MEGADRIVE AMIGA MASTER SYSTEM NES
GAME BOY GAMEGEAR FAMICOM PC ST

JANUARY '92 ISSUE 122

COMPUTER + VIDEO GAMES

£1.40
10.00 Dm 4600L
385 Ptas S$8.40

DONALD DUCK!
ALL-FORMAT SEGA SCOOP!

EXCLUSIVE:
TURTLES II
SPEEDBALL II
ROBOCOP III
CASTLEVANIA IV
AND MORE!!

FREE!
HOLOGRAM!!

HAND-HELD MAG FREE INSIDE!

Final Fight™

From City Hall to the city streets. NOTHING HITS HARDER... Jessica has been kidnapped by the lawless Mad Gear Gang and Haggar, Mayor of Metro City, must face his Final Fight.

Available on: Amstrad, CBM 64/128 Cassette & Disk, Spectrum Cassette, Atari ST & Amiga.

Final Fight™ © 1991 CAPCOM USA, INC. All rights reserved. CAPCOM® is a registered trademark of Capcom USA, Inc.

CAPCOM® USA

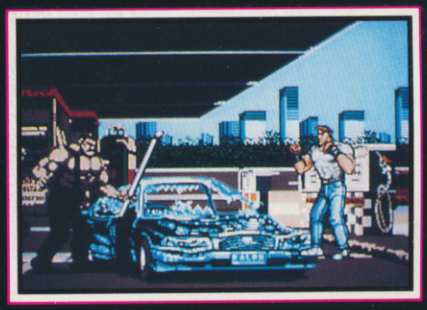

GAUNTLET™ III

First there was GAUNTLET*™, the arcade sensation. Then came GAUNTLET*™II, an innovation. Now U.S. Gold brings to you GAUNTLET*™III. The Revelation.

Available on: Amstrad, CBM 64/128 Cassette & Disk, Spectrum Cassette, Atari ST & Amiga.

©1991 TENGEN INC. All rights reserved. *™ Atari Games Corporation.

TENGEN

OutRun™ Europa

The ultimate in action, excitement and challenge by car, bike and jet ski. *OUTRUN EUROPA!*

Available on: Amstrad, CBM 64/128 Cassettes & Disk, Spectrum Cassette, Atari ST & Amiga.

OUTRUN EUROPA™ is a trademark of SEGA ENTERPRISES LIMITED. SEGA™ is a trademark of SEGA ENTERPRISES LIMITED. ©1988,1991 SEGA™. All rights reserved.

SEGA™

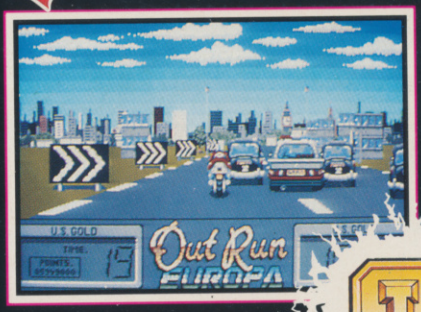

READ
FOR
GO
POW

U.S. G

HILLSFAR • DRAGONS OF FLAME • HEROES OF THE LANCE TEL: 0898 442025

CURSE OF THE AZURE BONDS • POOL OF RADIANCE CHAMPIONS OF KRYNN TEL: 0898 442026

BUCK ROGERS • SECRET OF THE SILVER BLADES • EYE OF THE BEHOLDER TEL: 0898 442030

OPERATION STEALTH • FUTURE WARS • CRUISE FOR A CORPSE TEL: 0839 654284

NEED HELP? CALL THE GOLD PHONE HINTS & TIPS LINE

LUCASFILM HELPLINE • COMPETITION • INDIANA JONES • ZAK MCKRACKEN • MANIAC MANSION • LOOM • SECRET OF MONKEY ISLAND • BATTLE OF BRITAIN TEL: 0839 654123

NEW RELEASES • COMPETITION TEL: 0839 654124

COMPETITION - £200.00 WORTH* OF US GOLD GAMES TO BE WON EACH MONTH.

* At Retail Prices

Service provided by U.S. GOLD LTD., UNITS 2/3, HOLFORD WAY, HOLFORD, BIRMINGHAM B6 7AX

If you are under 18 please get permission to use the telephone. Calls cost 34p per minute cheap rate, 45p per minute all other times.

EACH
FOR
OLD
WER

Mega - mischief with the desperate duo - twice the fun, double the trouble. Thrills and spills galore. Don't dare miss it!

Available on: Amstrad, CBM 64/128 Cassettes & Disk, Spectrum Cassette, Atari ST & Amiga.

MEGA TWINS™

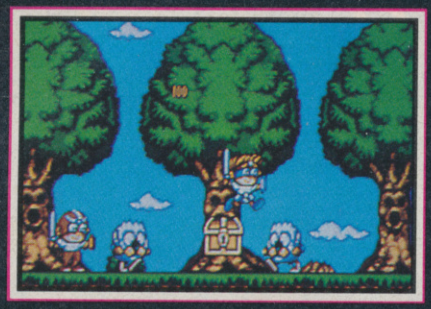

MEGA TWINS™ © 1991 CAPCOM USA, INC. All rights reserved. CAPCOM ® is a registered trademark of Capcom USA, Inc.

CAPCOM® USA

Monster Blood - just in your street! Who you gonna call? *Alien Busters!* Mass beast busting in this perfect Arcade conversion.

Available on: Amstrad, CBM 64/128 Cassettes & Disk, Spectrum Cassette, Atari ST & Amiga.

ALIEN STORM™

©1990,1991 SEGA™. All rights reserved. ALIEN STORM™ is a trademark of SEGA ENTERPRISES LIMITED. SEGA™ is a trademark of SEGA ENTERPRISES LIMITED.

SEGA™ ARCADE HITS

Can the shady duo keep their cool, lay their hands on some hot property and still avoid the blues! It's up to you!

Available on: Amstrad, CBM 64/128 Cassettes & Disk, Spectrum Cassette, Atari ST & Amiga.

BONANZA BROS.™

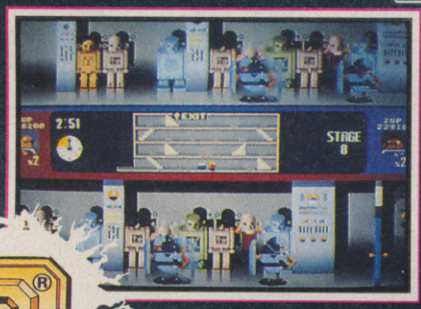

©1990,1991 SEGA™ All rights reserved. BONANZA BROS™ is a trademark of SEGA ENTERPRISES LIMITED. SEGA™ is a trademark of SEGA ENTERPRISES LIMITED.

SEGA™ ARCADE HITS

GOLD®

Screen shots are only intended to be illustrative of the gameplay and not the screen graphics which vary considerably between different formats in quality and appearance and are subject to the computers specification.

U.S. Gold Ltd, Units 2/3 Holford Way, Holford, Birmingham B6 7AX.Tel: 021 625 3366.

CONTENTS

JANUARY 1991 ISSUE 122

16-BIT
TURTLES 2 - THE COIN OP 18
SMASH TV 22
WWF 26
MICROPROSE GOLF 73
CARDIAXX 75
ROBOCOP 3 84
DOUBLE DRAGON III 94
EPIC 110
FUZZBALL 113

MEGADRIVE
ROLLING THUNDER 2 16
QUACKSHOT 38
MARBLE MADNESS 106
RUMARK 106

MASTER SYSTEM
DONALD DUCK 54
BUBBLE BOBBLE 91
NEW ZEALAND STORY 108
MERCS 113

NINTENDO
WWF 26
DOUBLE DRAGON III 94
SMASH TV 22

SUPER FAMICOM
CASTLEVANIA 28
ZELDA 4 14

ED FIRST 6
Jingle Bells, Jingle Bells, Jingle all the way; Timmy Boone's a saucy lad, what does he have to say-ay? Bonny Boone brings his own especially glad tidings to you this Xmas - with loads of great compos thrown in as well!

MEGA-CD SPECIAL REPORT! 8
Here's where you'll find the hottest games news in the known world, including our incredible in-depth special report on the Mega-CD! If it's hot it's here...

HER MAJESTY'S BUCK HOUSE HOTLINES! 33
My husband and I, on this most joyous of days, ask you, the readers of this most illustrious organ, to spare a thought for those less fortunate than yourselves: those poor wretches who won't be winning a Megadrive, Super Famicom, Game Boy or PC Engine in the Yuletide Hotlines.

THE CVG NEO-GEO SPESH! 34
A bumper five-page special on the most powerful console around - SNK's Neo Geo. Here we review the latest games for this wonder-machine, including the incredible Final Fight clone, Burning Fight!

IT'S FAB! IT'S FREE! IT'S INCREDIBLE ISSUE 3!

Britain's only hand-held games mag is here again, completely FREE and stuffed with the very best games the Game Boy, Game Gear and Lynx have to offer! EXCLUSIVE Reviews of WWF (complete with our incredible Ultimate Warrior Gameboy cover!) Sonic The Hedgehog, Gauntlet II, Marble Madness and Donald Duck make up just a tiny portion of what you'll find crammed inside the hottest mag on the planet! Incredible, eh?

DON DU

DOE ON THE

Megadriv e, and, in y our GO!, Gar ne of the lat est license: Don ferent ga mes one thing in they're a ll to Check 'e m o

EDITOR
TIM BOONE
The best part of Christmas for Tim is dashing round the shops at the last minute to buy his prezzies, blowing all his Chrimbo cash on a new console and then trying to explain why a second-hand Sham '69 LP is the best present his mum could want. Dear Santa, can I have: everything your parents say is bad for you.

DEPUTY EDITOR
FRANK O'CONNOR
Frank's best bit of Christmas is sneaking into the pantry on Christmas Eve, pulling the stuffing out of the turkey and replacing it with polystyrene beads. When his mum cooks the dinner it explodes in the oven. "It's dead funny, honest" - Frank. Dear Santa, can I have: Kelly Le Brock and her Christmas stockings.

ART EDITOR
JON BILLINGTON
The best part of Christmas for Jon is watching whiffy old Charlie Drake films on telly while hiding a secret store of crackers under the bed so's he can pull them all by himself when nobody's looking - 'cos that's all he'll be pulling this Christmas. Dear Santa, can I have: "A 24-BIT colour Mac system so I can spend the next year trying to work out how to plug it in."

STAFF WRITER
PAUL RAND
Paul's favourite bit of Christmas is getting kicked out of bed at 10 o'clock in the morning, staggering to the pub for festive fun and frivolity and pinching the batteries from his little brother's new toys. Dear Santa, can I have: Castle Eden Brewery and a double-size bladder.

HAND-HELD GO! VIDEO GAMES

YOB'S MAILMAG 41

Don't let him know we told you, but YOB still faithfully writes his prezzy list to that man Claus each Christmas. He's a big softy at heart, it's just the rest of him that's rock 'ard!

CHEAT MODE 61

Festive funster Paul Rand sorts through Santa's Sack (ooh err) and pulls out a large mince pie, an extra helping of spiffy tips and a double brandy - just for medicinal purposes, of course. Hic.

RANDY'S CHRISTMAS CRACKERS 78

Mr Christmas himself takes a long, hard look at what's on offer in the compilations market this Chrimbo. So read what our man Rand has to say and find out if good things really do come in big packages...

SADIE'S SCORERS 81

Sadie just loves the festive time of the year - it's a great excuse to dress up in all that saucy Miss Santa gear. She also likes to take a look at those high scores which have doubtless poured onto her pages. Take a look, why doncha!

JAZZA'S ARCADE ACTION 96

Jazza's pulls on two big pairs of coin-op boxer shorts to check out Steel Talons from Atari and a whole host of festive fun 'n' frolics! Pass that man a mince pie!

PREVIEWS 106

Ho! Ho! Ho! Mince pies and reindeer take a back seat to the hot games to be released in the New Year. We give you Master System New Zealand Story, Fuzzball on Amiga and Megadrive Marble Madness, to name just a tasty trio of goodies coming your way in 1992!

ONALD DUCK

DOES IT THE SEGA!!

...ve, Master System ...our FREE issue of ...ne Gear reviews ...est Disney ...Donald Duck! Dif... ...mes, they've got ...in common: ...l totally ace. ...m out!

GAMEBOY

MARBLE MADNESS	GO! 11
WWF	GO! 13
GAUNTLET II	GO! 16

GAME GEAR

SONIC THE HEDGEHOG	GO! 6
INDIANA JONES	GO! 9
DONALD DUCK	GO! 18

LYNX

AWESOME GOLF	GO! 22

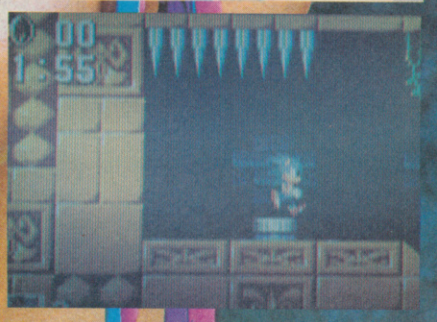

ADDITIONAL LAYOUT
DIPNA MAJHU

Dipna's best bit of Chrimbo is crowding round her candle when the power gets cut off and cooking the turkey with a box of matches. The bird turns out fine, but all the wood splinters don't half get stuck in your teeth! Dear Santa, can I have: a white beard and some big black boots - just like Frank's.

MANAGING EDITOR
JULIAN RIGNALL

The best thing about Chrimbo for our Jaz is putting bricks under Santa's sleigh, taking off the runners and sliding sack-in-hand down Southend's finest slopes. Well, you can't be too careful. Dear Santa, can I have: the fastest Yamaha in the whole universe, a racetrack and some anti-skid boxer shorts to go with it...

ADVERTISING MANAGER: James "Ho Ho Ho" Owens SALES EXEC: Greg "Ha Ha Ha" Watson PRODUCTION ASSISTANT: Emma "Hee Hee Hee" Sadler PUBLISHING DIRECTOR: Graham "Fnarr Fnarr" Taylor SUBSCRIPTION AND BACK ISSUE ENQUIRIES (INCLUDING GO!): CVG SUBSCRIPTIONS, PO Box 500, Leicester LE99 0AA TEL: 0858 410510 EDITORIAL AND ADVERTISING TOWERS OF DOOM: Priory Court, 30-32 Farringdon Lane, London EC1R 3AU TEL: 071 251 6222 FAX: 071 490 0991
PRINTED BY: Kingfisher Web Ltd, Fengate, Peterborough COLOUR BY: Proprint, London E13/Colour Connection, London EC2 Colour Tech, London E2 TYPESET BY: Jolly Jack Tarr and his incredible Blaspheming Parrot named George.
DISTRIBUTED BY: BBC FRONTLINE (C) AND THEIR AUDITING SYSTEM OF DOOM. COMPUTER AND VIDEO GAMES 1992 ISBN No: 0261-3597. THIS MONTH'S QUICKIE QUIZ: WHAT DO YOU CALL A WOMAN PLAYING SNOOKER WITH THREE PINTS OF BEER ON HER HEAD? ANSWER NEXT ISH. HELLO DANIEL BOUTROSS FROM SWISS COTTAGE. YOU'RE IN THE MAG AT LAST!

ED-FIRST

MORE CHRISTMAS QUACKERS!

Hello and welcome to this Christmas issue of Britain's best games mag, stuffed full with more tasty stuff than auntie Flo's super-stodge plum pud! As you can see from our super-cool cover, we've gone *Donald Duck* mad this issue - with scoop reviews of Disney's superhero on every single Sega console! First with everything as usual, we're chock-a-block with an unbelievably brill selection of games - including all the white hot games you'll be grabbing from Santa's sack!

First off, just check out the third amazing issue of the FREE magazine the whole world is talking about - *GO!* Inside our unbelievably giveaway issue three you'll find everything you need to know on the handheld scene, with Exclusive Reviews including *WWF*, *Gauntlet II* and *Marble Madness* on the Gameboy, *Donald Duck* and *Indiana Jones* on the Gamegear! If that's not enough, we've got no less than two competitions inside the free mag - including the chance to win an official WWF belt!

Inside CVG you'll find the world's first Review of *Turtles II* - one of the hot contenders for this year's Christmas number one! You'll also find reviews of *WWF* on computer along with the brill *Robocop III*, *Double Dragon III* and *Smash TV*. On Megadrive we've got the first review of the fabulous *Rolling Thunder II* and the first look at *Speedball II* amongst other brilliant things, and on Famicom you'll find a fabby three-page lowdown on *Castlevania IV*. If that's not enough, check out our unbelievable FIVE-PAGE *Neo Geo* reviews special! It went down a storm a few issues back, so we've fone it again with all the latest and greatest!

So how do you get so much for just one pound forty pee, together with our fourth amazing hologram freebie bonanza? It's all down to late nights, hard work and games, games, games! If you think this issue's great, just wait until next month. See you then!

TIM

FULL MARKS TO THE BIG CVG WINNERS!

Incredible! The response to our recent Tenth Birthday compo was so utterly gob-smacking I think every single CVG reader must have entered! Central London ground to a halt as wagonloads of skillful birthday cards poured into CVG towers for the US Gold Mega Twins/Bonanza Bros £1000 giveaway spectacular!

If you're the sad wreck of a lonely person who didn't buy the last couple of issues (and missed out on the first two issues of GO!) we asked you to draw us a birthday card to celebrate CVG's 10 years at the top. Anyway, after fighting our way through the mountain of entries (there were thousands) we've come up with the best ten, who each win either a Sony Discman or Watchman. Keep your eyes open for more incredible CVG compos soon, 'cos there are gonna be loads...

▲ *Wow! Laurie Thwaites wins himself a Watchman for this load of laffs!*

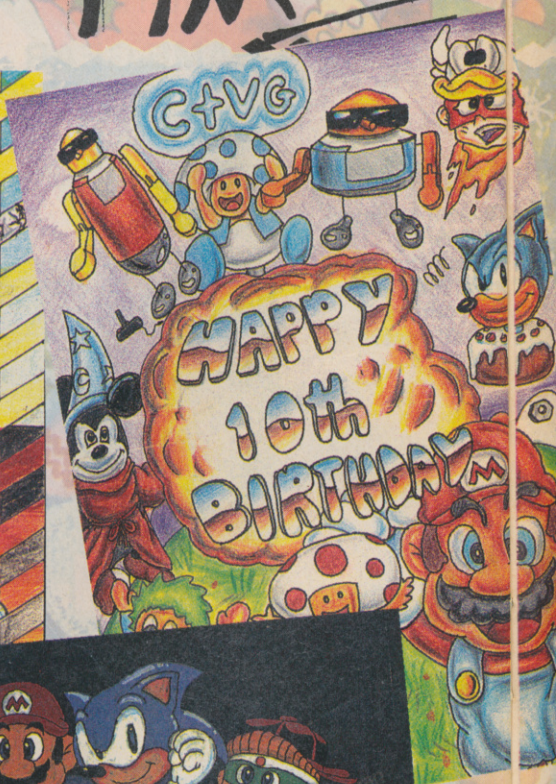

▲ *Yowza! Michael Kane from Co Down, Northern Ireland, wins himself a Discman for this great card!*

▼ *Jeepers! Josh Beck from London SW6 has just won himself a Watchman.*

POOR CARDS POUR IN!

Those crap cards just keep on coming! You lot have done yourselves proud with some truly dreadful postcards to give us all a bit of a laff, so keep 'em coming in - the worse the better - and who knows, you could be the winner of that stonking £100 software prize! The address is: YO! ROB AND GEORGE, THE CVG BOYS ARE KICK OFF KINGS, COMPUTER AND VIDEO GAMES, PRIORY COURT, 30-32 FARRINGDON LANE, LONDON EC1R 3AU. So grab those cruddy cards and get them to us pronto!

This Paul Rand lookalike card comes courtesy of S. Broadbent from Bradford! ▲

▲ *What a load of rubbish! Thanks to Steve Martin, London N13.*

DRAW THE BOYS AND WIN A MEGADRIVE!

Here's your chance to take a poke at the CVG boys - and maybe win yourself a Megadrive into the bargain! How would you like to find your name in Britain's best games mag, and stand the chance of winning this super-cool console? Read on...

You know the cartoons of Tim, Paul, Frank and Jaz you find on our Review pages? Well, we want YOU to draw them - and make them as funny as you like! Basically, we're looking for your funniest sketches of the boys - just like the ones you find inside these very pages.

Here's the really good bit: if your cartoons are good enough, we'll print them inside the comment boxes AND print your name in the mag. If that's not enough, we'll even throw in some free software to the cartoons we really like and award a spanking new Megadrive to the best entry of the lot!

So grab your drawing stuff, check out the cartoons in this issue for inspiration, get scribbling and send your cartoons to: *THE BEST MAG IN THE UNIVERSE, COMPUTER AND VIDEO GAMES, PRIORY COURT, 30-32 FARRINGDON LANE, LONDON EC1R 3AU.* You can draw whatever you like, as long as your piccies look at least something like us and they're not at all rude. Here's an early entry from Sreenivas Krishna, of North Wembley, Middlesex, who reckons I look just like Arnie. Think you can do better? Get drawing!

▲ *Heeere's Karl Carrington's card - and now the star of Southall wins himself a Discman!*

Crikey! Andrew Roberts from Longton, Stoke on Trent, take a bow - you've won a Discman!

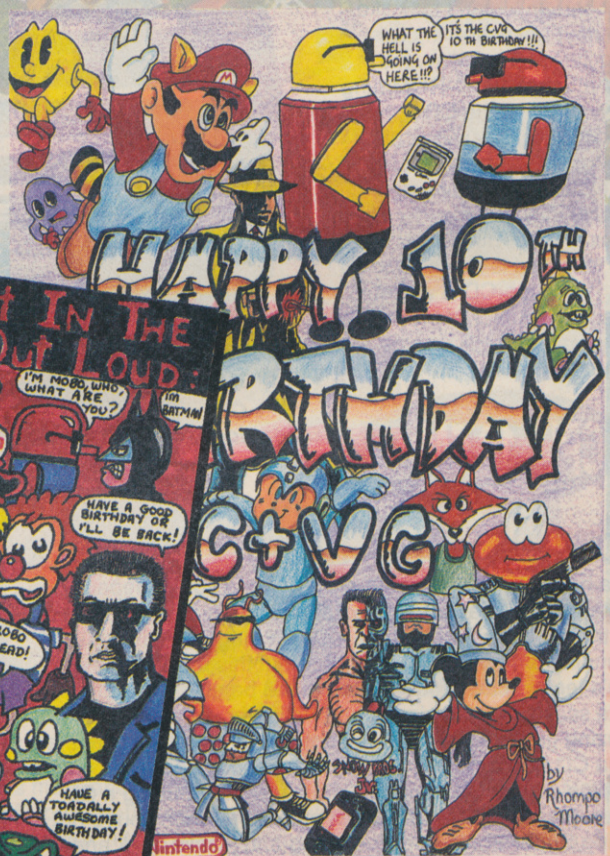

▲ *Cripes! Rhompo Moore's the talent behind this card and now he's won a Discman!*

NEWS

SPECIAL REPORT

MEGA

HOT! HOT! HOT! The phones have been ringing off the hook at the CVG office with calls from would-be Mega-CD owners desperate for all the latest on the new machine. What can it do? Does it make the Megadrive better than the Famicom? How much will it cost? When can I get one? The list of questions goes on and on! So without further ado we thought we'd better give you the full lowdown on Sega's wonder machine before all the CVG raprods melt under the heat, so here's PAUL RAND to take the Mega-CD apart and tell you all about it...

WHAT'S IT ALL ABOUT?

We all know that CD (or Compact Disc, to give it it's proper name) is capable of giving music of such high quality it's almost like "being there." But what is CD-ROM?

The term stands for Compact Disc Read-Only Memory and it works on a similar basis to ordinary floppy disks, with a couple of important differences. The first is that, unlike floppies, information can only be read from the CD and not written to.

The second, most important difference is that a single CD can hold around five hundred times more data than a normal floppy can! What this means is better graphics, more levels and studio-quality sound and music - making todays games look like Space Invaders in comparison!

WHAT'S THE CD-ROM?

After all the hype and speculation, the Mega-CD is almost upon us. First seen at the Tokyo Toy Show earlier this year, this bulky black box certainly didn't look like the next revolution in console gaming. And anyway, the first attempt at CD-ROMming on consoles - the CD unit for the PC Engine - was a bit of a lame horse which could do little more than play better quality music and show a snazzy intro. But if what we've heard is anything to go by, the Mega-CD is all set to shape the future of Megadrive gaming well into the Nineties.

▼ *Standard Megadrive*

CD Extension ▶

CPU 12.5MHZ

SO HOW FAST IS IT?

Sega haven't skimped in the graphics and sound departments either. By adding an extra CPU, running at 12.5MHz, into the structure of the Mega CD, the Megadrive is capable of running 50% fast than normal. What this means in layman's terms is that you Megadrive will be able to handle sprite scaling as seen in coin-op Pitfighter, as well as other amazing graphical effects! Not only that, new chips give the Mega CD true arcade quality synthesised sound. High quality samples can be incorporated into games and, being a CD player, you can lob in that latest music CD when you're not playing Super Sonic The Hedgehog and just lie back and listen!

6 MEGA BITS

WHAT DOES IT COST?

All this sounds as though it could cost the earth, but in Japan (where the Mega CD is already on sale) it's doing the rounds for the equivalent of around £200. The official UK version of the machine won't materialise until the Autumn of 1992, with a price-tag somewhere in the region of £250, but those of you too impatient to wait that long should be able to grab an imported machine at a far-inflated price - and no-one yet knows whether grey Mega CD's will be compatible with UK software: you pays your money and you takes your chance!

OFFICIAL UK VERSION RELEASE DATE AUTUMN 1992

A-CD

PART II

WHAT ABOUT THE GAMES?

Boasting some outrageously impressive technical specifications, the Mega-CD should be able to reproduce arcade-perfect conversions of some of the dedicated machines currently doing the rounds. There's no reason why top titles like Rad Mobile, G-Loc, Power Drift and any other Sega 3D arcade spectacular shouldn't make it onto the Mega-CD. And when third party publishers start unleashing their wares on the new machine, its software base should explode - with perfect arcade conversions aplenty together with original products not seen anywhere else. Imagine sprite-scaled Sonic with almost limitless depth and perfect music, 'cos you can bet your bottom dollar he'll be one of the first Sega super heroes to make his debut on the machine. And how about Streetfighter II in the comfort of your own home?

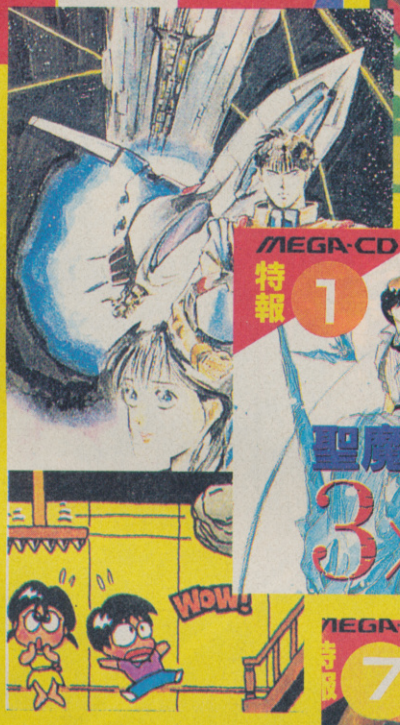

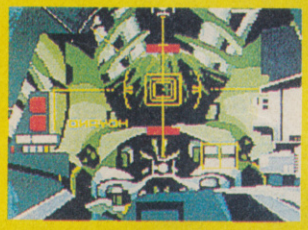

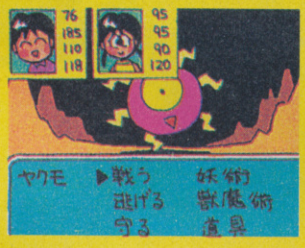

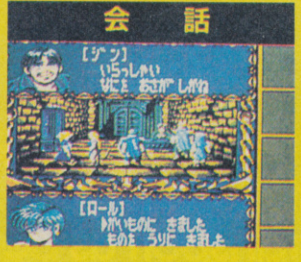

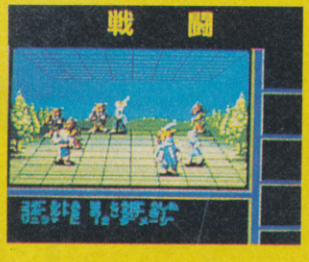

SEGA'S CD SUPERSTAR

If you've ever seen the PC Engine CD-ROM in action, you'll notice that it take ages for each level to load into the machine. That's because the Engine has to clear out the last stage before booting up the next, a process which sometimes takes longer than it would using floppy disks!

But clever old Sega have found a way around this waiting time by building six megabits of RAM into the Mega CD, allowing data to be held in the machine while the player is battling away, ready to cross over to the main memory at the speed of light when it's time to do so!

SO WHAT'S THE VERDICT?

As more and more information becomes available, the Mega-CD looks better and better, making the Super NES (Famicom) look a tad pale in comparison. However - our spies in Japan tell us Nintendo have a few secret projects up their sleeves, one of which should turn the tables on the Mega-CD and put the Famicom slap bang in the centre of the picture yet again. Stay tuned to these very pages for more info the millisecond it comes our way...

MOVIE Premiere

NOW SHOWING!!

For years the magic of Hollywood has been the focus for the fan
of people the world over. Nothing else quite matches the abili
screen to transport us beyond the barriers of reality. Through th
medium of your computer, Movie Premiere offers you the chan
in this magic . . .
Four of Hollywood's hottest films are now showing on a screen ver

BE FIRST IN THE QUEUE TO ENSURE YO

T 2 BACK TO THE FUTURE PART II 3 GREMLINS 2 4 DAYS OF THUNDER

BACK TO THE FUTURE Part II™
© 1990 Mirrorsoft Limited
© 1989 UCS and Amblin

DAYS OF THUNDER ™
TM and © 1990 Paramount Pictures. All rights reserved.
© 1990 Mindscape.

TEENAGE MUTANT HERO TURTLES™
© 1991 Mirage Studios, USA
Published under licence from Mirrorsoft Ltd. Under sub licence from Konami™ and under sub licence from Mirage Studios, USA.
Konami™ is a registered trade mark of Konami Industry Co. Ltd.
© 1989 Konami
© 1990 Mirrorsoft Ltd.

GREMLINS 2 ™
© 1990 Warner Bros Inc. All rights reserved.

FORMATS

Commodore Amiga,
Atari ST,
IBM/PC 3½",
IBM/PC 5¼",
Commodore 64 disc,
Commodore 64 cassette,
Spectrum cassette,
Amstrad cassette,
Amstrad disc.

elite

Elite Systems Limited,
Anchor House, Anchor Road,
Aldridge, Walsall, West Midlands
WS9 8PW, England.

fantasies of millions
ability of the silver
gh the interactive
chance to take part

very near you(!) . . .

YOUR COPY.

NEWS

GREAT NEO GEO GOODIES

Good news for **Neo Geo** fans - prices on this machine seem to be coming down all the time! Grey import maestros Console Concepts have dropped their prices on SNK's wonder console yet again, and carts which would once have set you back Â can now be snapped up for a much more reasonable n.

Prices for the machines themselves are currently running at £290 for SCART versions of the machine and £325 for PAL Neos. If all this leaves you quivering with excitement, just flick to our incredible five-page Neo Geo special, which starts on page 34, where we give you the full lowdown on the very latest games for this incredible beastie, all supplied by Console Concepts. For more info give them a bell on 0782 712759.

JAZZA'S FAVE RAVES

Everyone's favourite hair-cut, Jaz "Jazza" Rignall, is all set to unleash his favourite games ever on an unsuspecting public. His name will be attached to Beau Jolly's imaginatively titled compilation, Julian Rignall's Top Ten. Only on the eight bits, the compilation will include top titles such as Lords Of Midnight, Driller, Zoids and Dan Dare. The pack will sell for thirteen quid on cassette and seventeen pounds on disk. Jaz knows his stuff and this compilation could be one of the best of its kind. You read it here first.

SLAP HEAD DISASTER MOVIE

They say lightning never strikes twice...John McLane knows different. Die Hard 2, starring slap-head baldy, Bruce Willis, was one of last year's biggest hits. Packed full of adventure, explosions, plane crashes and more explosions, the movie was a visual treat. Grandslam are all set to release the game of the movie on console and computer. The game will include a lot of Op Wolf style blasting, as well as a snowmobile chase and a variety of brain-taxing puzzles. This one will be available on the PC, ST, Amiga, 64, Master System and the Megadrive. Programmed by Tiertex, the blokes responsible for the Strider conversions, it should be out before Chrimbo.

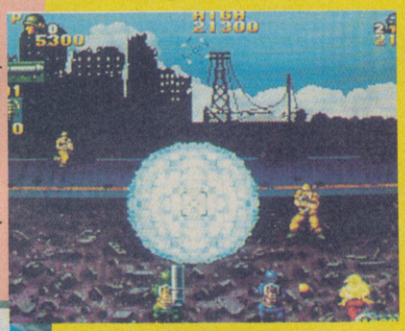

PC ENGINE SURPRISES

Konami's top notch shooter, Gradius has suddenly and mysteriously appeared on the PC Engine. British arcade goers probably know the game better as Nemesis. The conversion is by Konami themselves and may well go down as the best PC Engine game ever. It features all the levels, weapons and music of the original, as well as a couple of extra levels, not seen in any version so far. We've had a few goes and this has to be the hottest PC Engine release for ages, it's quite mind-blowing. That's not all though, Konami are all set to release the sequel, Salamander as well as the cutesy take -off Parodius. We'll keep you posted as we find out more!

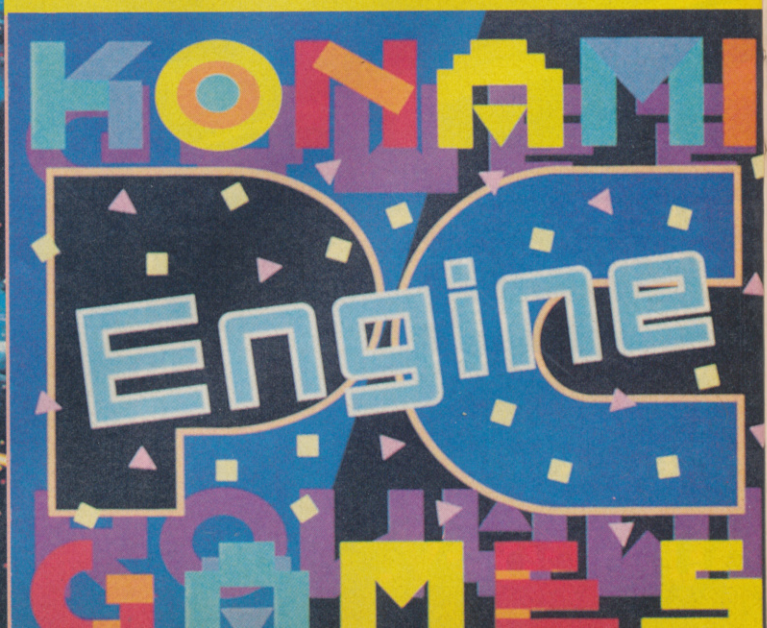

THE FIRST PC TO BREAK THE SOUND BARRIER.

We gave the Amstrad PC5286™ all the best features you need for serious business use and great games entertainment.

Then we gave it features which were unheard of.

As you'd expect, it has state-of-the-art graphics with a 14" high quality VGA monitor which will display up to 256 colours from a palette of over a quarter of a million.

Terrific for business applications but all that colour is wasted on games if your sound system comes from the dark ages.

So we gave it a sound system that makes it unique.

Its fully 'Ad-Lib' compatible soundcard with its twin external speakers, brings you closer to the action bringing a whole new dimension to the PC.

BUILT FOR BUSINESS

We gave the PC5286™ a massive 1 Mb RAM, 40 Mb hard drive and 1.44 Mb 3.5" floppy disc drive.

LINKS

F-15 STRIKE EAGLE II

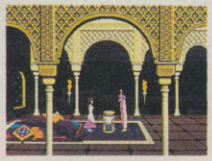

PRINCE OF PERSIA

And when it comes to using all that storage capacity it has a fast 80286 chip running at 16 Mhz so you'll be able to get through the business of the day with enough time left to play around.

THE COMPLETE SYSTEM

If golf isn't your game the Amstrad PC5286™ games pack comes with two other great games. Together with fully featured keyboard, mouse, DOS 3.3 with user-friendly graphical interface and a joystick.

So at £899 + Vat (£1056.33 Inc Vat)*; it has to be a sound business proposition.

FOR FURTHER DETAILS RING 0277 262326 OR FILL IN THE COUPON BELOW

AMSTRAD®

I like the sound of the PC5286™ Please tell me more. CVG 01

Name _____

Address _____

_____

_____ Postcode _____

Coupon information may be kept on a database. This may be passed to your Amstrad dealer, if you object please tick box ☐

Send to: Amstrad plc, PO Box 462, Brentwood, Essex CM14 4EF. Tel: (0277) 262326.

R.R.P's correct at 1/10/91, may change without notice. © Amstrad plc October 1991. All rights reserved.

Available from selected branches of Allders, Dixons, John Lewis, Rumbelows, Rymans, Wildings and over 3,000 registered Amstrad computer dealers.

WIN! A SUPER FAMICOM

Want to win yourself an incredible Super Famicom for doing absolutely nothing at all? Want to do even less than Frank O'Connor's hairdresser and win the sexiest console in the universe? Read on...

If you buy your software by mail order through CVG, you could be in line to win this fabby console. All you have to do is buy your games from any of the mail order advertisers in this month's CVG and GO! Once you've done that, simply register yourself on this special Mail Order giveaway number:

0838 500 843

At the end of each month we pick one lucky person out of the hat and, if they're a genuine CVG mail order customer, they grab the console of their dreams! It's that easy! Dial those digits and win that Fami!

Special note: If you're under 18, make sure the person who pays the phone bill has given you permission before you pick up their raprod. Calls cost 36p per minute (off peak) and 48p per minute (peak rate).

NEWS

THE ENGINE GETS IN GEAR

Anyone who reckons the PC Engine is a goner had better think again, 'cos manufacturers NEC has weighed in with some utterly brilliant console kit to keep itself at the head of the games wars.

Our spies in Japan tell us NEC has just launched an all-in-one CD games system called the **Duo**. Basically it's a PC Engine with built-in CD-ROM player, with memory boosted to a whopping 2 meg!

It's just gone on sale in the land of the rising sun for a pretty nifty 49,000 yen (around £300) and NEC claims their new wonder machine has even got the drop on the much-touted Mega-CD!

Visitors to the Las Vegas CES show in January (and that includes a few of the CVG boys!) will be able to see the machine up and running, alongside the launch of a new Super System CD-ROM add-on to boost memory of the machine still further!

TURBO TAKES OFF

Still with the PC Engine, you can expect to see some pretty exciting developments here in the UK in the not too distant future. CVG's spies in the sky tell us it's highly likely that a major distributor will be launching the machine in Britain in the not too distant future. Further details are scarce, but we'll bring you more hot news as and when.

Meanwhile, grey importers are starting to sell the all-new **TurboGrafx-16** in Britain. Console Concepts have a SCART-only package consisting of the machine, a Japanese adaptor and two pre-selected games for á. We'll be taking a closer look at NEC's new baby very soon, so keep 'em peeled!

TEENAGE MUTANT HERO TURTLES™

THE COIN-OP!

THE RETURN OF THE AWESOME FOURSOME!

Now two dudes or dudettes can join forces and double team Shredder™ and his Turtle terminators in a bid to save April™ and Splinter™. Take control of your favourite Turtle in this turtley awesome version of the Konami® coin op.

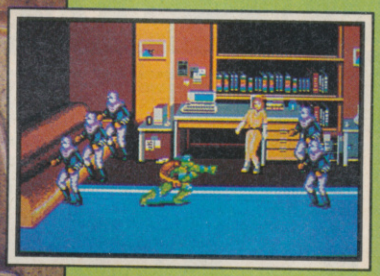

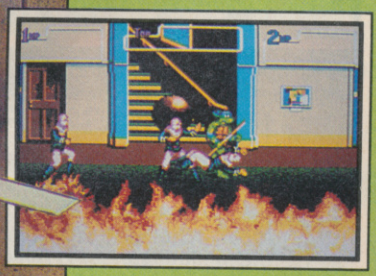

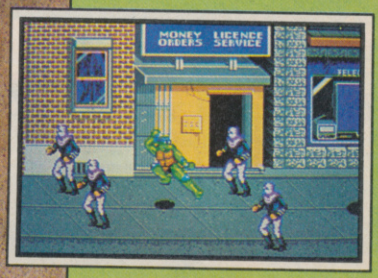

IMAGE WORKS™ KONAMI®

Image Works, Irwin House, 118 Southwark Street, London SE1 0SW. Tel: 071-928 1454. Fax: 071-583 3494

Teenage Mutant Hero Turtles™ is a registered trademark of Mirage Studios, USA. Splinter™, Shredder™, April O'Neil™, Bebop™, Rocksteady™ are trademarks of Mirage Studios USA. Based on characters and comic books created by Kevin Eastman and Peter Laird. © 1990 Mirage Studios. All rights reserved. Used with permission. Published by Mirrorsoft Ltd under license from Konami® and under sub license from Mirage Studios, USA. Konami is a registered trademark of Konami Co Ltd. © 1990 Konami. © 1991 Mirrorsoft Ltd. Image Works is a brand name of Mirrorsoft Ltd.

REVIEW

MEGADRIVE £34.99

BY NAMCOT

THANKS

to **Console Concepts** (0782 712759) for the loan of the review cartridge

CVG HIT

You just can't keep a good terrorist gang down. Geldra, the fanatical group believed to be destroyed in the original Rolling Thunder mission, is back - and this time they mean business! They've been selfishly removing communications satellites from space, thereby crippling the world's telecommunication system. Well, they figured that hijacking a plane wasn't going to get what they wanted, so why not try something a little more spectacular? Time for you to come out of retirement. You thought you'd put all of that shooting criminals with guns lark behind you - no such luck. Off you trot on your assignment, with only a stout heart to keep you going (oh yeah, that and a pistol with loads of bullets). Rolling Thunder was no pushover - expect an ever harder time now!

▼ *Hmm, that little gun won't do much damage.*

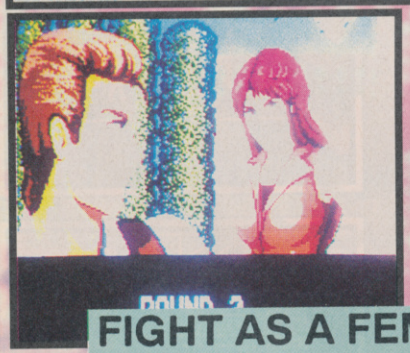

FIGHT AS A FEMALE

The player has the choice to play either the original Rolling Thunder hero or, if he or she so desires, a new female recruit. She's just as hard as her male counterpart and can pack a mean pistol too - she also has impeccable dress sense - as those tight jeans and red blouse demonstrate!

▶ *Leap down to the next level before that Geldra bloke beats you up!*

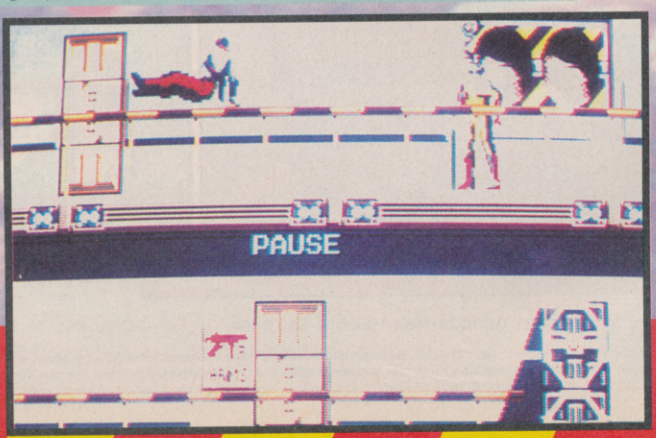

Rolling Thunder is one of my all-time fave arcaders, and this conversion of the fabulous sequel is totally bloody brill! From the moment you slap in the cart you know you're in for a treat. The sleek and stylish graphics from the coin-op have been faithfully recreated, together with the colourful backdrops which really make this blast stand out. Music too is dead good: thrilling tunes and great spot effects. Gameplay's what really counts, though, and here RT2 is as near as dammit a replica of the coin-op, with all the addictive brilliance of the arcade classic. As you can see, I love the game and this is a cart I'll probably want to keep forever. Grab yourself a copy and prepare for arcade thrills second to none!

TIM BOONE

REVIEW

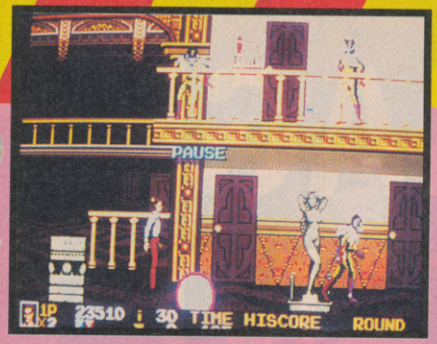

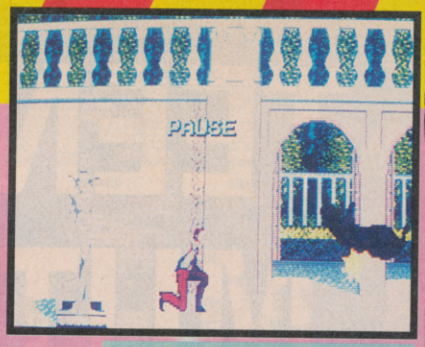

LLING UNDER 2

WATCH OUT FOR THE WEAPONS

Although you start off with just that little revolver, later on in the game there are some fab new weapons to collect, by going through doors with the relevant markings. There are sub-machine guns to be had, as well as a lethal short-range flame thrower which, when used on baddies, makes a lovely Geldra Fricasee!

Rolling Thunder 2 came in sooo late it was doubtful whether we could fit it in. After playing for only a short time, though, we knew there was no way we could miss out on this! It's a totally awesome shoot 'em up, full of excellent graphics and perfect playability. It's also bloody hard too! I've been beavering away all morning and only reached level three - and there are ten levels in all! One of the biggest complaints about Megadrive software is that it's too easy to complete. Rolling Thunder 2, however, is one of those rare releases which offer the player a real challenge. I've never seen the coin-op, but, if this conversion is anything to go by, I'll be wending my way down to the local arcade and pleading with the manager to cordon off the RT2 machine and leave me to it for the rest of the day! Beg, borrow (but don't steal 'cos that's bad) the dosh to get Rolling Thunder 2 - it's brill!

PAUL RAND

◀ *Melt him down with your flame-thrower!*

▼ *Ouch!*

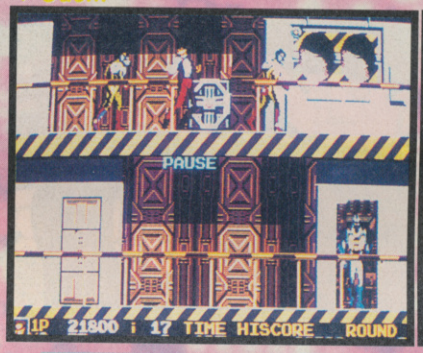

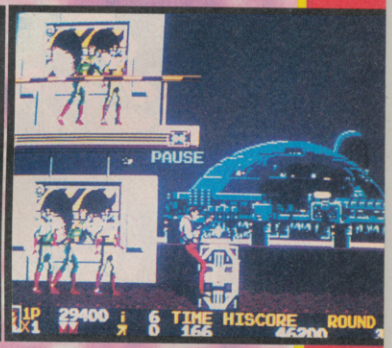

DON'T GET SHOT, OK?

Think you're smart just 'cos you're tooled up and ready to blast those Geldra to oblivion? Don't smile yet, 'cos the enemies are kitted out with guns too - and they certainly aren't afraid to use them! A single shot is all it takes to put you out of action, so remember to duck when they fire, otherwise you'll not be doing any more rolling of thunder - you'll be shuffling off this mortal coil!

MUCHO MISSIONS

Your mission is spread across ten massive levels, each packed with Geldra agents. From the streets of the city to the deserts of Egypt and, finally, into the deepest regions of Geldra HQ, you'll be baddy-blasting till the early hours!

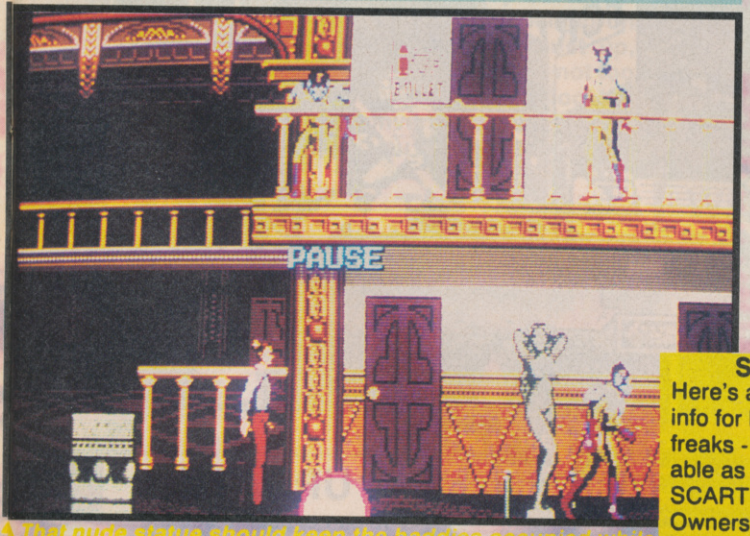

▲ *That nude statue should keep the baddies occupied while you shoot 'em!*

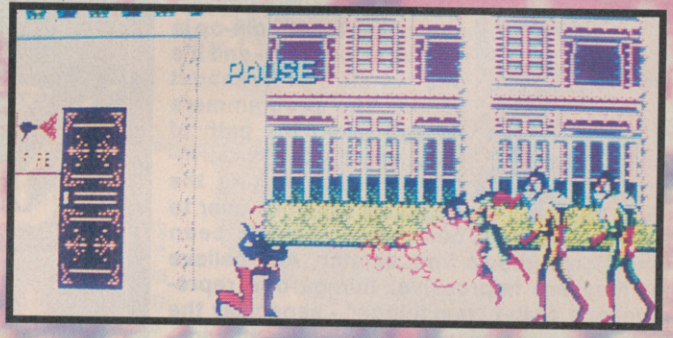

STOP PRESS!!

Here's an important piece of info for Rolling Thunder II freaks - the only version available as we go to press is for SCART machines only. Owners of PAL Megadrives will just have to wait awhile, unfortunately. So make sure you have the right cartridge for your machine before shelling out the dosh!

MEGADRIVE

GRAPHICS	92
SOUNDS	85
PLAYABILITY	93
LASTABILITY	92
OVERALL	92

REVIEW

AMIGA **£25.99**

BY IMAGEWORKS

TEENAGE MUTANT HERO TURTLES 2

Lean, mean and back on your screen: they're the Teenage Mutant Hero Turtles, returning to recreate their staggering success last Christmas with this conversion of the smash coin-op. The heroes in a half-shell - Leonardo, Donatello, Raphael and Michealangelo - are hot on the trail of the evil Shredder, who has captured ace reporter and Turtle's friend April O' Neill. What takes place is a frantic battle throughout a multitude of scrolling stages, taking on the might of Shredder's personal army, the Foot Clan, as well as his mutant cronies and that Technodrome terror, Krang. After choosing which Turtle to control, the player takes to the streets of New York to hunt out and rescue April, using a variety of ninja skills. It ain't gonna be an easy task, dude, but hey, who ever said a fifteen-year-old mutant amphibian's life was gonna be easy? Cowabunga!

BILLINGTON '91

SMASH THAT SCENERY!

Everything's up for a good kicking in Turtles II - even the scenery! Vent your rage upon a parking meter and it breaks, smashing into any enemies in its way. And beating up any passing fire hydrants lets loose a powerful jet of water which cleans up those nasty Foot Clan boys pretty bloody swiftly!

The long-awaited conversion of the TMHT coin-op is with us at long last - and it's one hot slice of kickabout action. The programmers haven't taken the path of most arcade converts: instead of just porting the original's graphics over to computer, they've been completely redrawn from scratch. And believe me, they are impressive, humourous representations of the "real things" - especially the Turtles themselves, who look at you all wide-eyed if you leave them along for too long! The game is quite a bit easier than the coin-op, but that's only because the arcade game was designed simply to eat up all your money. At least this version allows you to play without being killed every other second! The Turtles may not be able to compete with The Simpsons in the plastic figures and T-shirts stakes any longer, but the game is well worth the effort if you want nothing more than a good beat 'em up.

PAUL RAND

▲ *Give 'em some stick if you want to get ahead!*

UPDATE

You can expect to see the Turtles doing what turtles do on just about every popular machine right about now - and Santa's sack is guaranteed to be stuffed full of 'em!

REVIEW

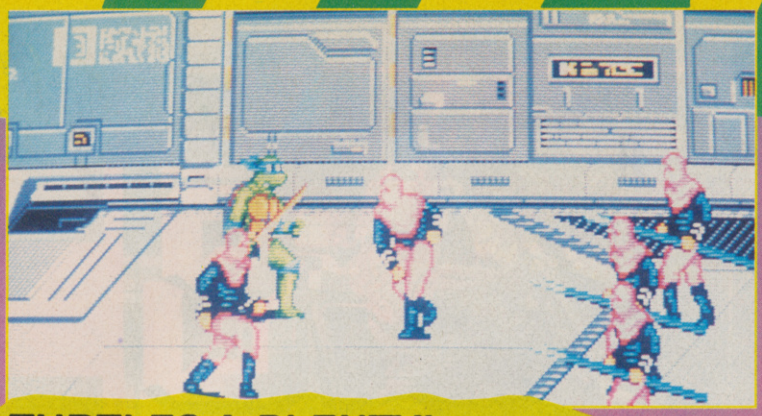

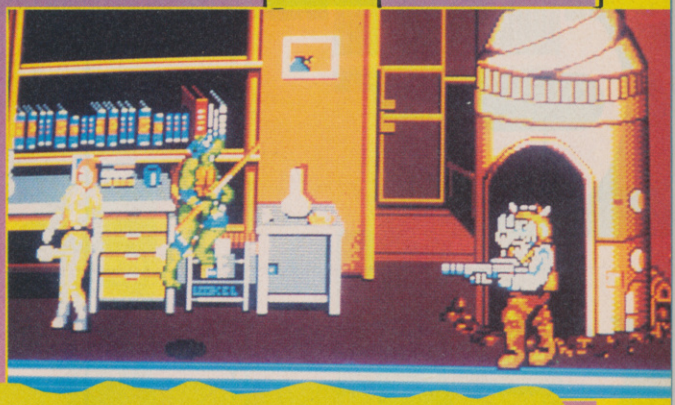

TURTLES A-PLENTY!

As CVG fans will already know, Turtles II will be smashing its way onto the Nintendo next year. We've already previewed the game and it looks totally fab, so keep those peelers glued to CVG for the full Review just as soon as we can!

It's thumping turtle action all the way!

PLAY AS A PAIR!

Although the coin-op featured furious four-player frolics, the computer versions offer only two. Don't worry though, the whole quartet of Leo, Donny, Raf and Mikey are all there to choose from, so you can still select your favourite pizza-munching hero!

Uh, oh - here's a bit of bother!

Konami's Turtles II coin-op was one of the greatest machines to grace the arcades in ages, so any conversion which can capture the playability of the original has got to be good. After the rather sad Turtles computer conversions last year I was fearing the worst, but thankfully Imageworks have delivered the goods in fine style! Here's a conversion which does justice to the original, providing a fine old slash and whack romparama. Graphically the game is excellent: your turtles leap and bound about the screen, dishing out destruction at a fair old lick using a wide variety of moves which are easy to pick up but take a while to master. With so much happening on screen and loads of bad boys to bust up, playability is guaranteed - although I'm not too sure about long-term appeal. If you're looking for a faithful Turtles conversion and a decent game in its own right, you won't go far wrong with this.

TIM BOONE

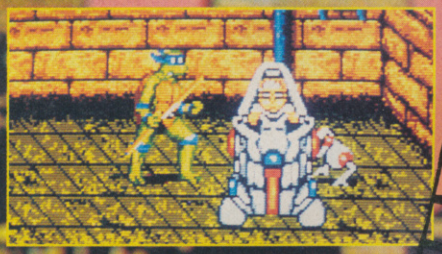

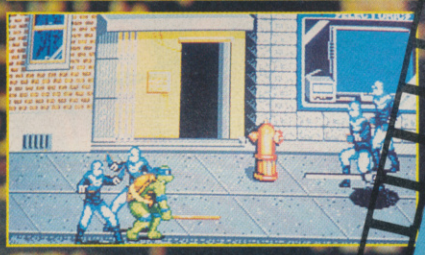

SEE THE SEQUEL!

Available now on video is the sequel to the original TMHT movie, entitled Turtles II - The Secret Of The Ooze. This time round the Turtles learn that a cannister of the radioactive gunk which transformed them from ordinary pet turtles has found its way into the hands of the evil Shredder, who plans to create mutants of his own. Secret Of The Ooze is even better than the first Turtles film: full of action, with great special effects and a few hilarious gags. It also stars sexy songstress Cathy Dennis and none other than Vanilla Ice, who also created one of the tracks featured in the movie!

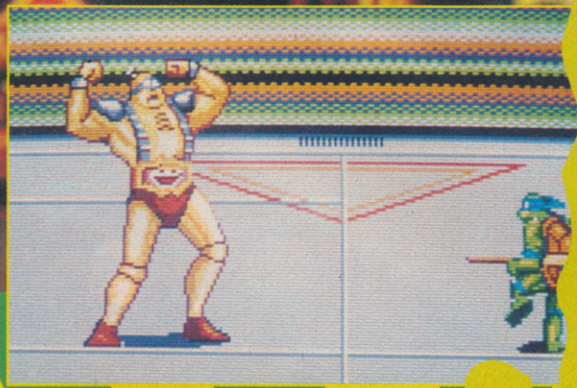

WICKED WEAPONRY!

Not only are these dudes well-versed in the ancient martial art of ninjitsu, thanks to their mentor Splinter, they're also rather handy with their chosen weapons. Raphael swings a mean blade, while the bo is Donatello's preferred armoury. There's never a dull moment when Michaelangelo unleahes his nunchukas, and make sure you hide when Leonardo is around - he's one mean mutha with the katana!

AMIGA

GRAPHICS	82
SOUNDS	84
PLAYABILITY	87
LASTABILITY	86
OVERALL	**86**

Nintendo®

GAME BOY™

ENTERTAINMENT SYSTEM®

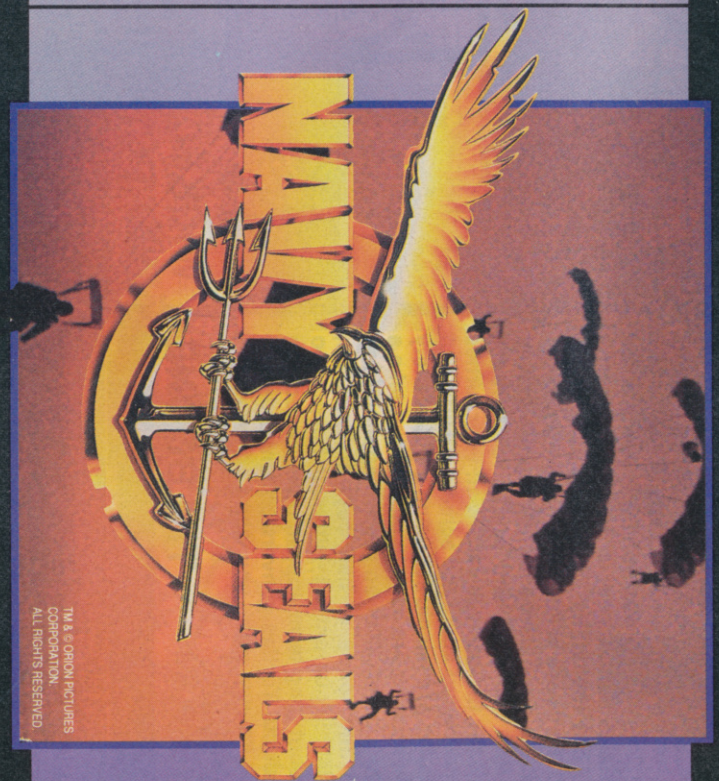

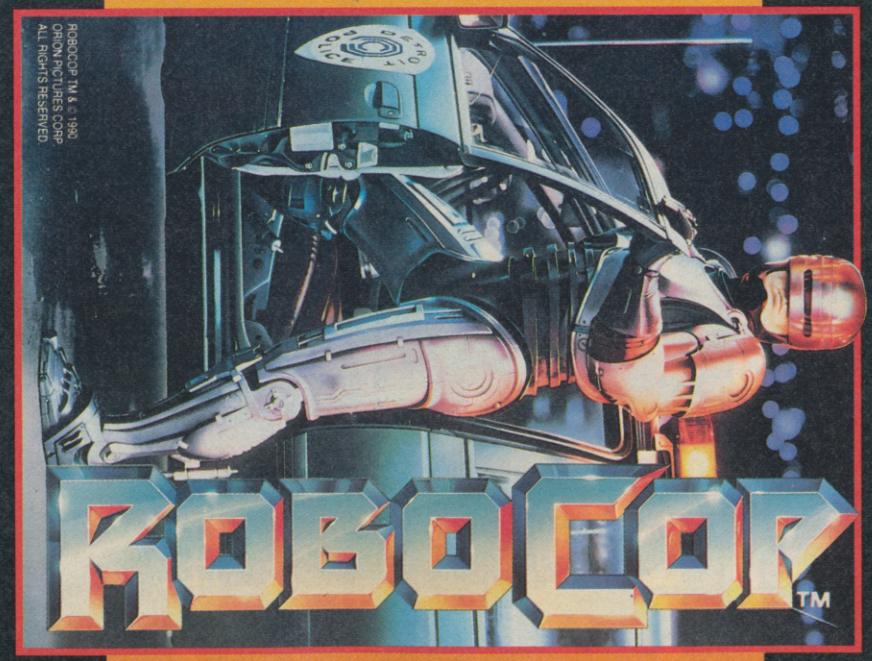

ocean

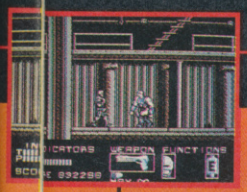

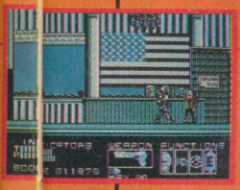

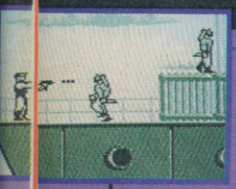

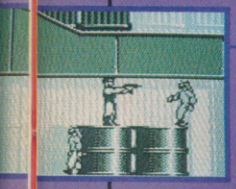

BAD DUDES VS. DRAGONNINJA™

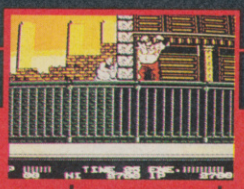

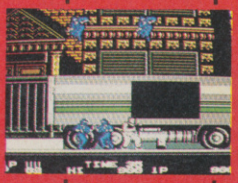

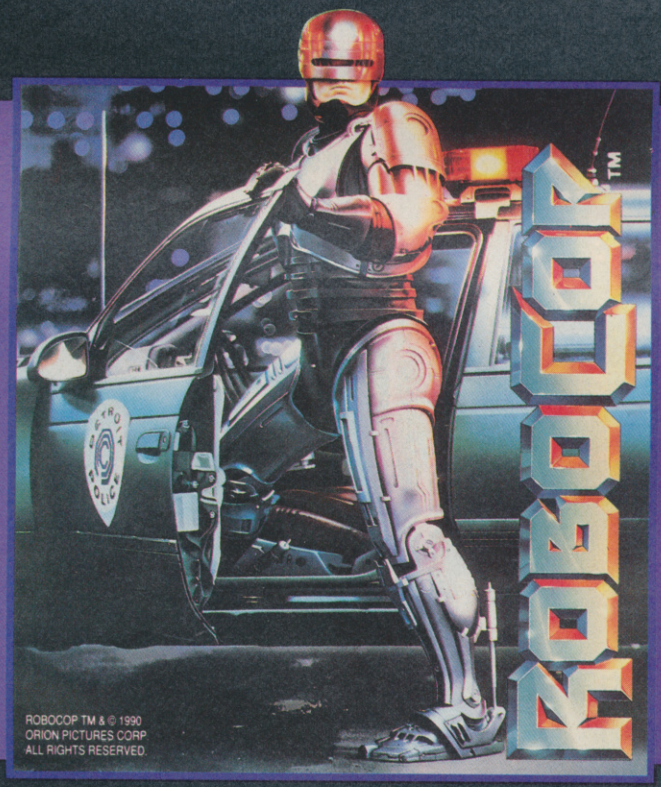

ROBOCOP TM & © 1990
ORION PICTURES CORP
ALL RIGHTS RESERVED.

NINTENDO, GAME BOY AND THE OFFICIAL SEALS
ARE TRADEMARKS OF NINTENDO OF AMERICA INC.

FOR MORE INFORMATION
ON OUR NINTENDO PRODUCTS
PHONE: 061 832 6633 -
ASK FOR THE NINTENDO HELPLINE.

REVIEW

AMIGA £25.99

BY OCEAN

Cor blimey! It's got to be one of the hottest games around right now, and we've got it on 16-bit and Nintendo! Smash TV will soon be all the rage on Amiga, ST and NES - so here we are with a review of both. In the future, when violence and crime run rampant, the masses need to be controlled. How do you keep billions of potential criminals in their homes? Smash TV, that's how! It's the ultimate game show - taking violence to the furthest extreme and greed is the name of the game. Alone or together with a friend, compete for cash prizes and gifts, videos, toasters - even cars. How do you win these prizes? By murdering thousands of villainous game show assistants. To aid you in this crazed rampage you're equipped with a smart laser gun which can be upgraded as you play. No scrolling, no fancy 3D, no screen rotation - just straight blasting. The baddies enter the screen from one of four doorways and there are several different kinds - from club wielding thugs to machine-gun toting lunatics. TV in the future is a hell of an experience!

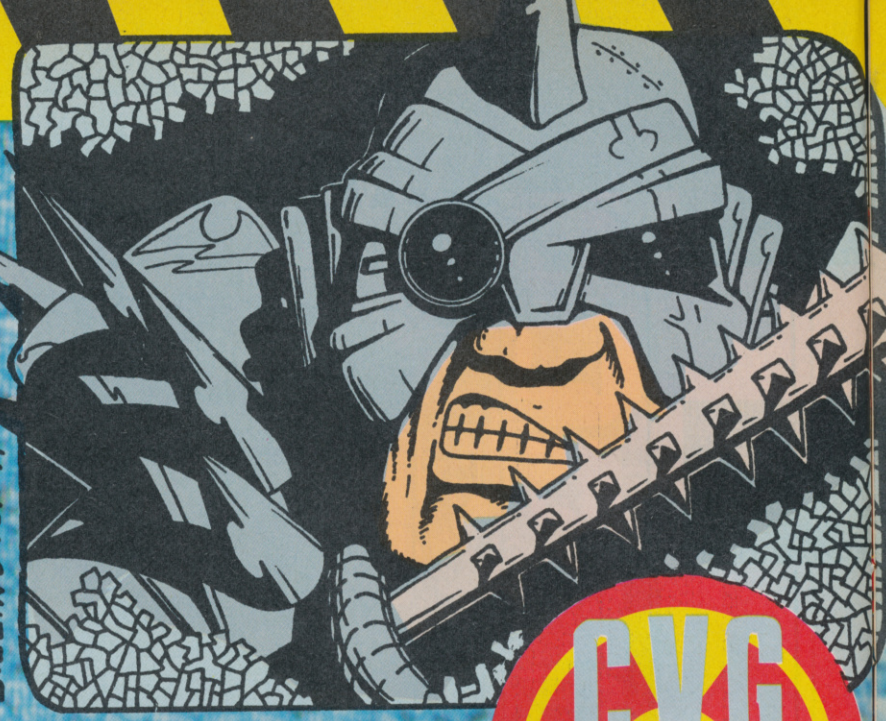

CVG HIT

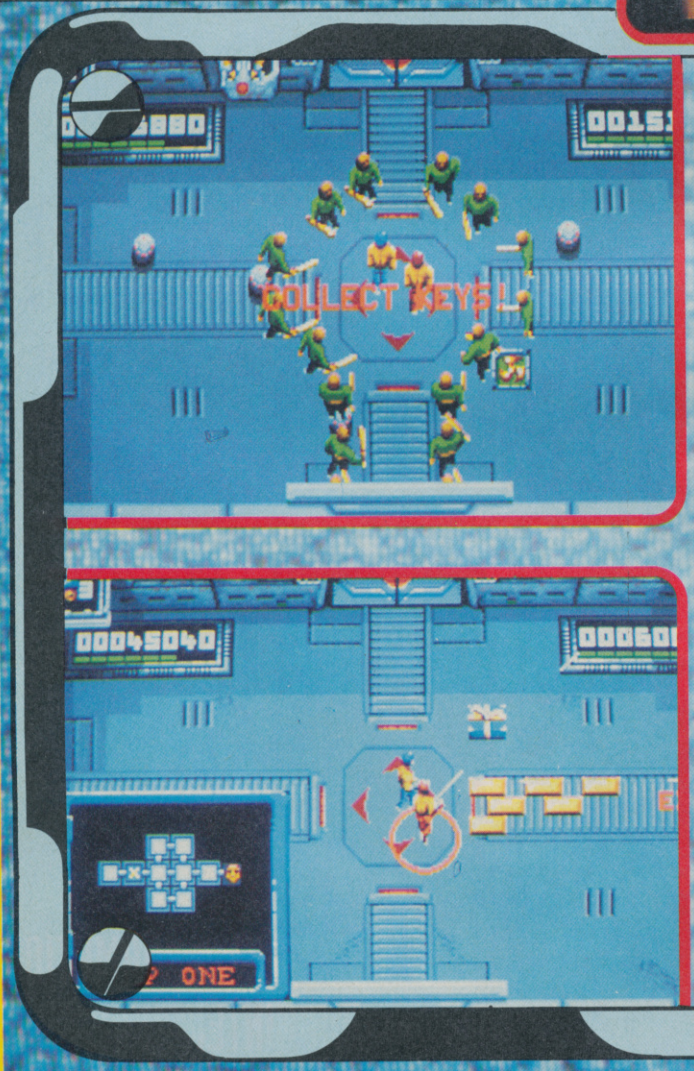

BONUS RELATED LAFFS

As you run around the screen, taking pot-shots at the various baddies, you can earn yourself all kinds of bonus points. There are gold bars strewn around the levels, piles of money to be collected and, best of all, mystery prizes to be picked up. These come wrapped up with a rather nice bow and contain goodies such as VCRs, Toasters (for the special toaster bonus) and sometimes cars. The booty you collect is totalled at the end of each level and this is where those really high scores are earned!

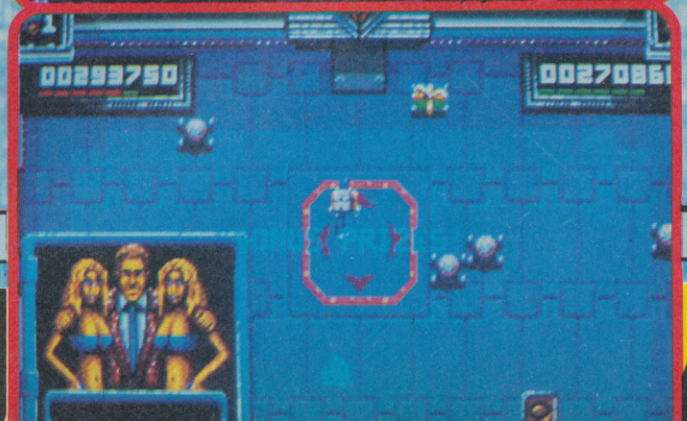

REVIEW

SMASH TV

SAD RIP-OFF OF THE YEAR

All the smart geezers out there will no doubt realise that Smash TV's interesting plot is a complete rip-off of the Arnie movie, The Running Man. This sad movie had Arnie running around a huge TV studio, trying to win money and bumping off crazed killers for cash and prizes. Sounds more than just a little familiar, eh? Ah, who cares!

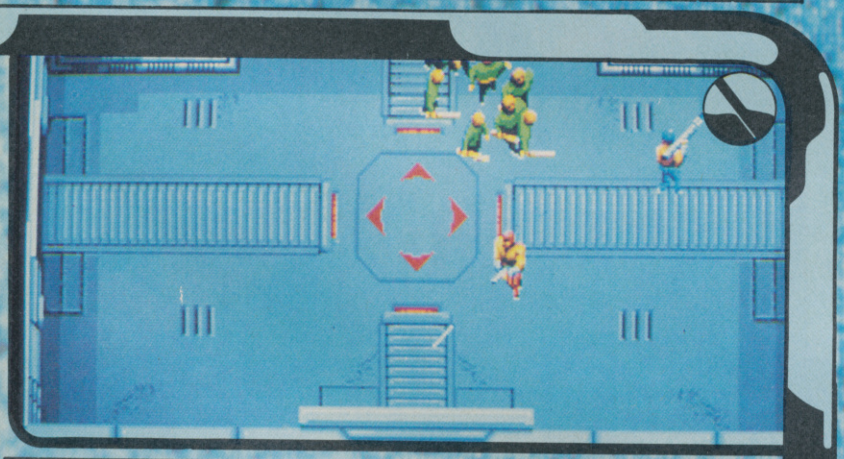

END OF LEVEL ANGST

The end of level critters in Smash TV take a hell of a beating. You can shoot them for hours with the piffling little laser you start with and they won't even break sweat. To bump them off, you'll have to get hold of some serious kit. Grenades are nice and scatter as you throw them. Three way fire gives you a nice wide line of fire, but for serious damage, go for the top-notch rocket launcher.

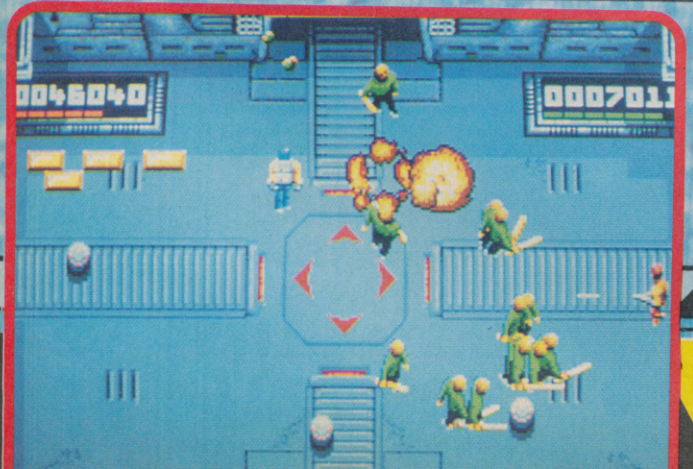

I loved the original Williams coin-op and looked forward to the conversion with unconcealed glee. How can you go wrong with a concept like this? Well, it's hats off to the boys at Ocean, this game is a little corker. It retains all the features of the original arcade machine, including the double joystick option. With one player, this has to be one of the most frenetic blasts of all time, but with two players, it's quite stupidly enjoyable. The nicest thing about Smash TV is that you don't actually need a brain to play it...just ask Paul Rand. The graphics are fine, with no slow down and the Amiga version retains most of the sampled speech and commentary. Musically, Smash TV is a bit of a dead loss, but who needs tunes when you have this many explosions? All in all, this is a blastfest of incredible proportions. Total carnage...I love it!

FRANK O'CONNOR

AMIGA

GRAPHICS	85
SOUNDS	87
PLAYABILITY	90
LASTABILITY	91
OVERALL	90

REVIEW

NES **£TBA**

BY ACCLAIM

WOW! This has got to be one of the best, if not THE best blasts to burst onto the NES. Somehow Acclaim have managed to capture the feel of the arcade machine almost perfectly on an 8-bit console, and have come up with the strongest conversion of the game yet seen! The sheer number of enemies on screen at one time is just jaw-dropping, and the frenetic gameplay just keeps you coming back for more. OK, the graphics and sound aren't exactly great, but who gives a toss about that when the gameplay's as good as this! Top stuff and highly recommended!

TIM BOONE

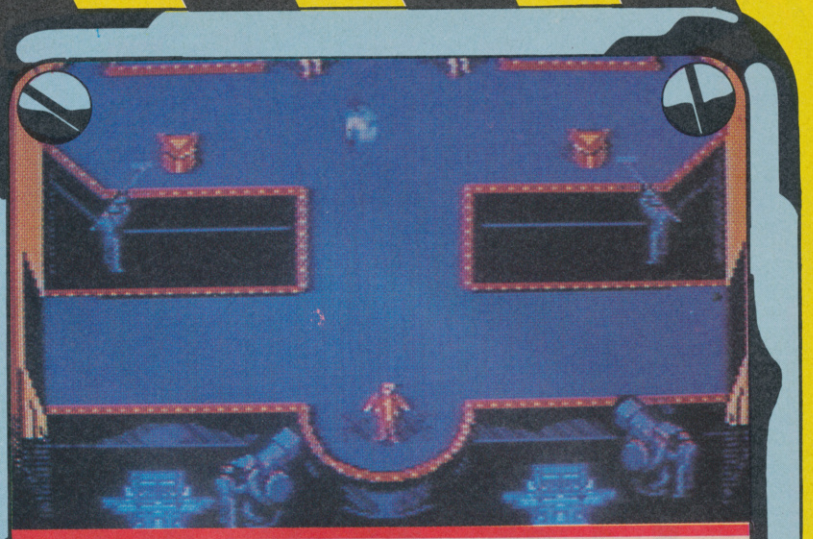

SMASHING NES LAFFS

Smash TV crashes on onto the NES in fine style, courtesy of games masters Acclaim. Many people asked whether the sheer speed, frantic gameplay and sheer number of objects moving on screen could be captured on the 8-bit console- and then the programmers proved that it could - providing shooty-starved Nintendo freaks with a blast and a half!

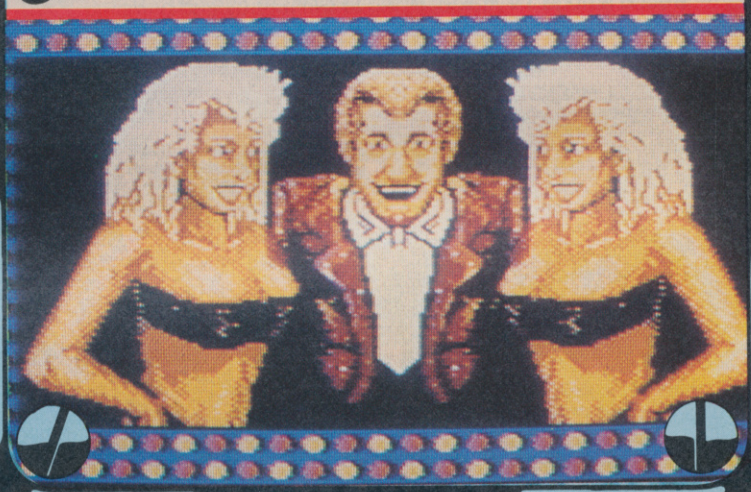

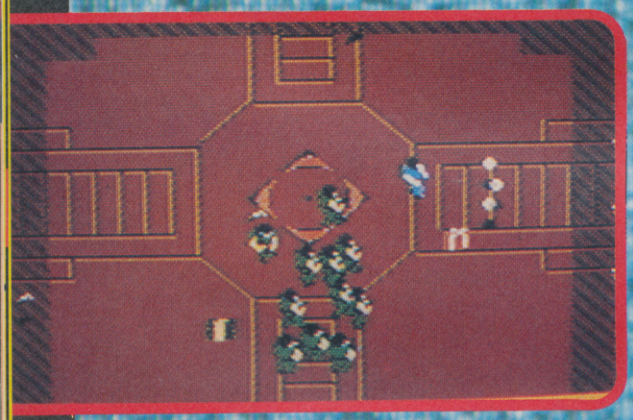

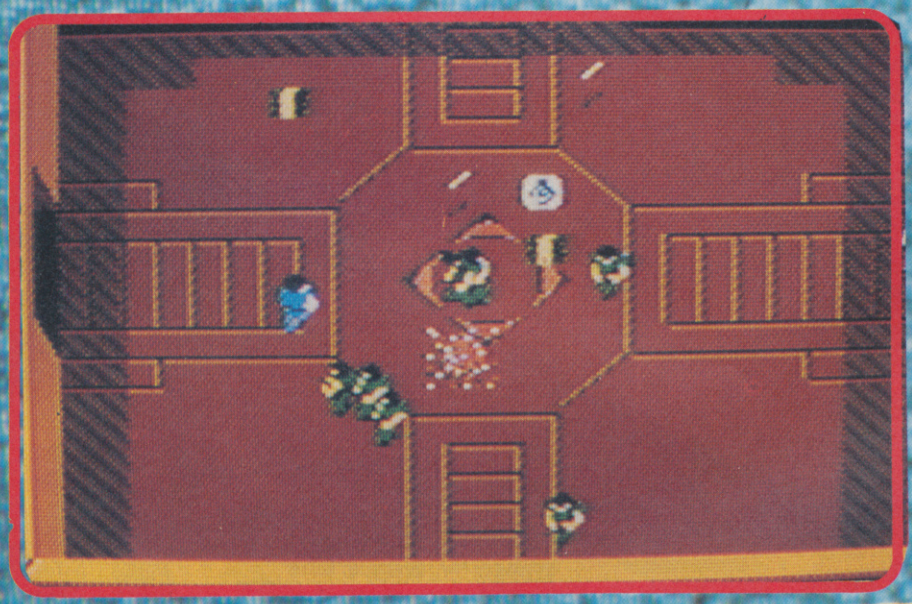

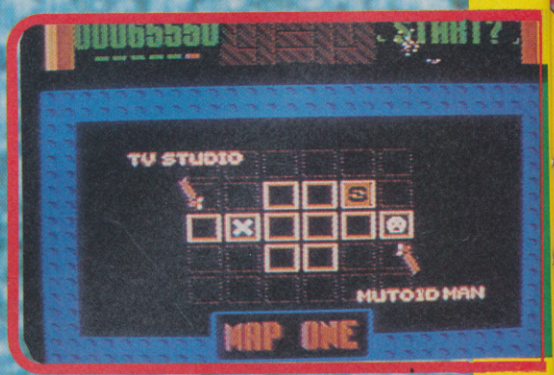

NES

GRAPHICS	85
SOUNDS	84
PLAYABILITY	94
LASTABILITY	92
OVERALL	91

YOU BETTER DIG FAST IF YOU'RE GOING TO LAST!

Official Nintendo Seal of Quality

DIGGER T. ROCK

Nintendo ENTERTAINMENT SYSTEM

MB

NOW AVAILABLE

BATTLE YOUR WAY THROUGH TIME

TIME LORD

DEADLY DINOSAURS

BEASTLY BOULDERS

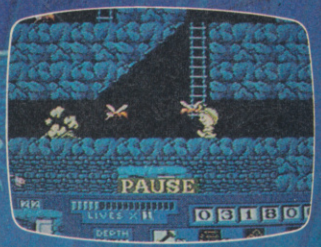

MAD MOSQUITOES

REVIEW

AMIGA £25.99

BY OCEAN

It's the phenomenon of the decade. It's mad, it's bad, it's totally rad. It's WWF and it's here at last. Ocean's long awaited license of the massively popular sport has arrived. Monsters of wrestling, like Hulk Hogan, The Ultimate Warrior and The British Bulldog are all at your command. The game itself is a fairly straightforward beat em up. Simply choose the character you wish to control and climb into the ring with a very large and dangerous looking bruiser. There are only a few basic moves open to the player, but it's combinations that count. You can punch your opponent or kick him in the goolies, but the only way to beat him is to pin him to the floor. When his energy is low enough, you jump on him and hold him till he gives up!

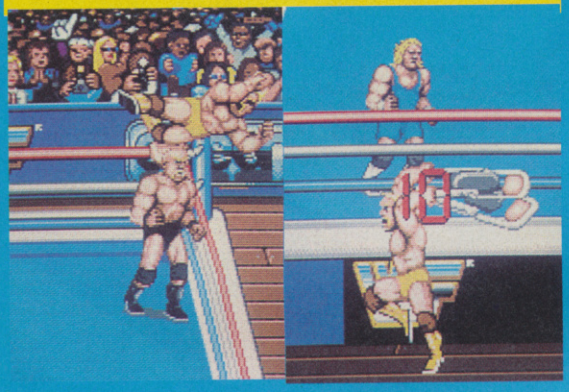

Hulk Hogan, Ultimate Warrior and company at last make it onto the Amiga - to cheers from hordes of eager WWF fans and perhaps just a couple of jeers from reviewers like myself who think that more could have been done with license. The representations of the wrestlers are certainly impressive - big, bold and bright - but there should have been more than four to choose from. What about some baddies, like The Undertaker, for instance? A sparse ring doesn't help matters much, but there isn't really a lot you can do with a wrestling ring and at least you can jump over the ropes and hit your opponent with a chair, which is a right good giggle. An annoying tune plays on the title screen, but at least there's some passable grunt 'n' groan effects during the game. What dismayed me most about WWF is the amount of moves. There just aren't enough. Grab the bloke, waggle the joystick to throw him or perform your special move, kick and punch and a couple more - and that's about it. No doubt WWF will sell squillions, but don't expecting to be playing much after the Christmas turkey's down to the bones.

PAUL RAND

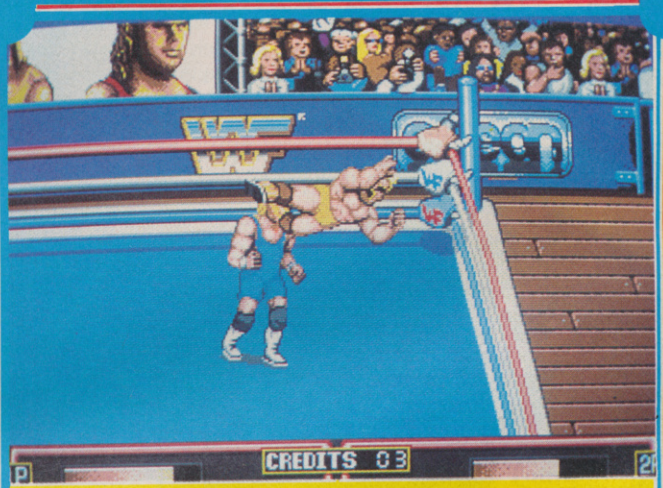

SLAMMIN', JAMMIN' AND, ER, RAMMIN'...

Each of the three fighters has a special move. To access this, you grab the opponent and waggle that joystick like crazy to raise a red bar to its maximum. The first player to reach the peak wins the struggle and either slams, throws or throttles the other guy. Hulk Hogan has the best move - piledriving the opponent's head into the canvas with gobsmacking force. Well, after all, what else would you expect from the Hulkster himself...

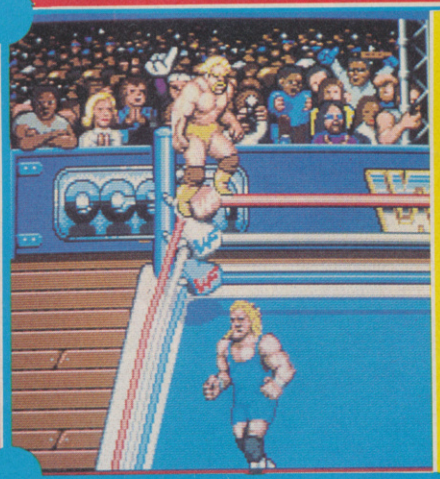

CRAZY CORNER CHAOS

The corners are no hiding place for weary wrestlers. No bimbos with bottles of lemonade to make you better. Mind you, the corner posts can be very useful. It's possible to climb them and leap onto your enemy, squashing him flat and winding him in the process. This technique is even more brutal when performed on a fallen baddie. Hurrah!

REVIEW

WRESTLEMANIA

What a good old laff this is! WWF is one helluva phenomenon, and luckily Ocean's license does it justice. The two modes of play on offer, Practice and Tournament, are both well handy: in practice mode two players have to knock ten bells out of each other while the tournament mode is a bit special. Here you get to pit your wits and strength against some of the most awesome fighters in the WWF, and that's where the fun really starts! The graphics are fairly smart: nothing spectacular, with a few nice touches here and there. The main sprites are easily recognisable, Hulk Hogan's being particularly cool. Music is good, with a thumping heavy metal intro tune and some smart sound effects. Some might say the gameplay's a bit simplistic, but for my money this is a chuckalicious old laugh and definitely worth a look!

FRANK O'CONNOR

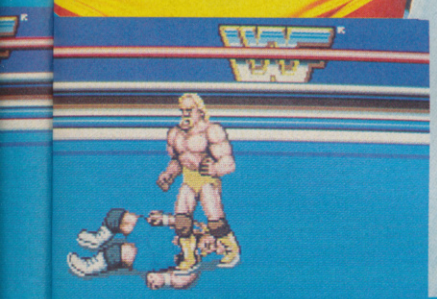

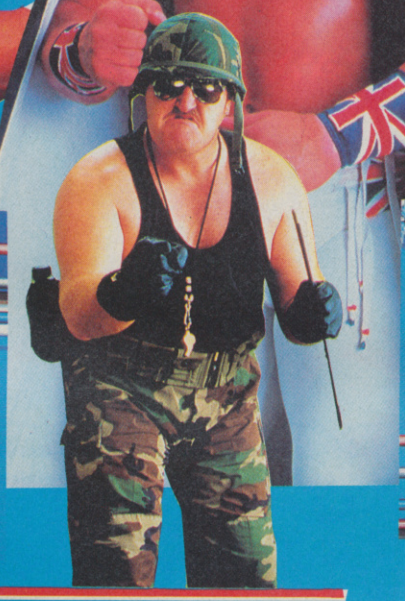

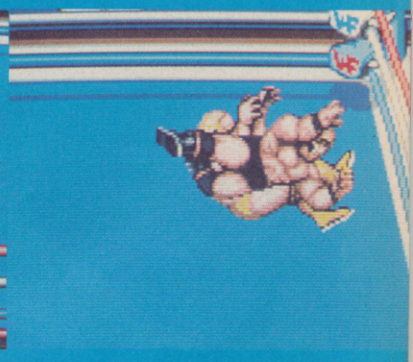

GRAPPLE ME GRAPENUTS!

If you're the single sad spong who doesn't know what WWF stands for, we might as well tell you. The World Wrestling Federation is not really a sporting body, it's more of an entertainment organisation. WWF matches are only available on Sky TV, but their release on video should make the wrestling hulksters even more popular than they are already - and that's saying something!

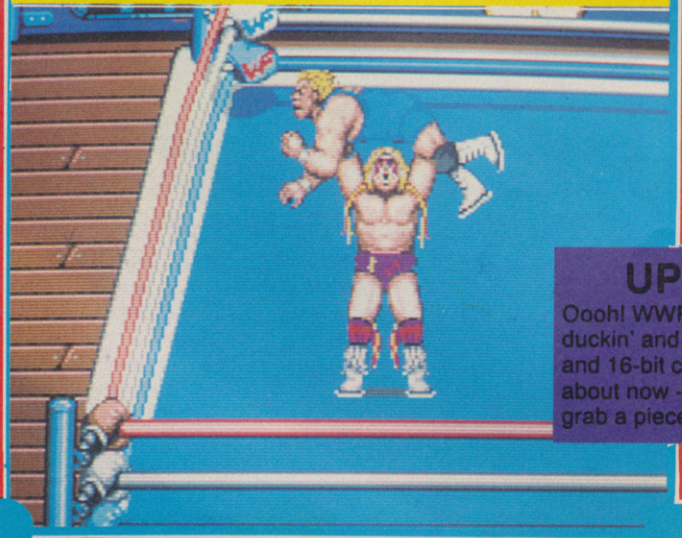

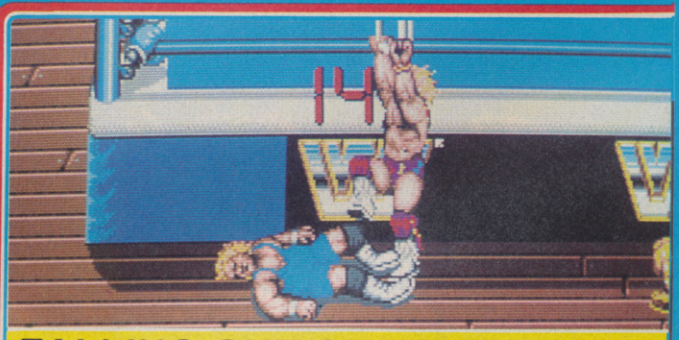

FALLING OUT OF YOUR RING

If you get bored with fighting fair inside the ring, jump out and have a go in the aisles. You can pick up a chair and bash your enemy if you're quick enough. You only have twenty seconds of this extra-ring activity, so make it snappy. Anyone left outside the ring after the bell goes gets disqualified. Boo!

UPDATE

Oooh! WWF should be duckin' and divin' on most 8 and 16-bit computers right about now - so everyone can grab a piece of the action.

AMIGA

GRAPHICS	82
SOUNDS	79
PLAYABILITY	86
LASTABILITY	79
OVERALL	83

REVIEW

FAMICOM £45.00

BY KONAMI

Simon Belmont, vampire hunter, whipmaster and all round super hero. He's already killed Dracula three times, but the Prince of Darkness just keeps coming back for more. This time the blood-sucking fiend has risen from the grave and returned to his dark and dead mysterious castle. Simon must seek him out and end his neck biting antics once and for all. The game has already seen three incarnations on the NES and one in the arcades (called Haunted Castle). This Famicom version has been long awaited, it was one of the first titles announced for the machine. It's finally here, so what's it like? Well, like the last three versions, it's a scrolling platform beat em up, not unlike Ghouls n' Ghosts. Simon is armed with a whip, which can be used to lash the enemies, or swing across vast chasms. Along the way, he can collect extra weapons and magical potions. The extra weapons can be thrown, so you don't have to get too close for comfort. The weapons include knives, bombs and axes and you can replenish them by collecting hearts. These hearts are hidden inside candles, which also contain other hidden goodies. So, the scene is set for a supernatural romp featuring ghosts, skeletons, vampire bats, killer zombies and all the other fiends you might expect to meet in Sainsbury's of a Saturday afternoon.

CASTL

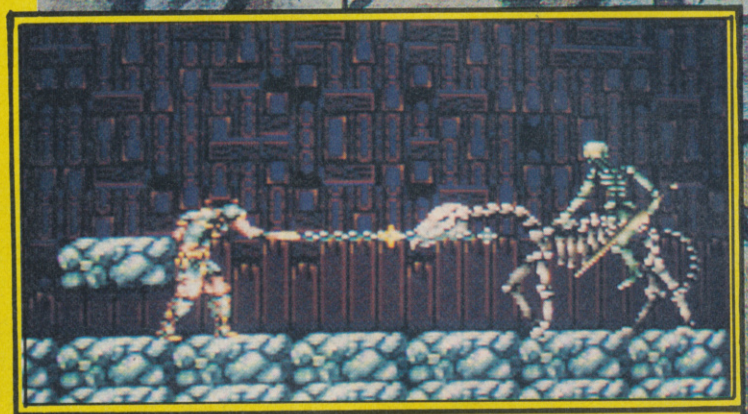

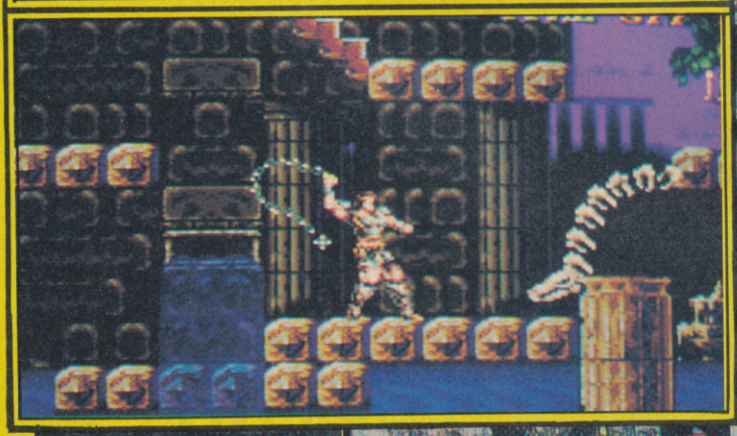

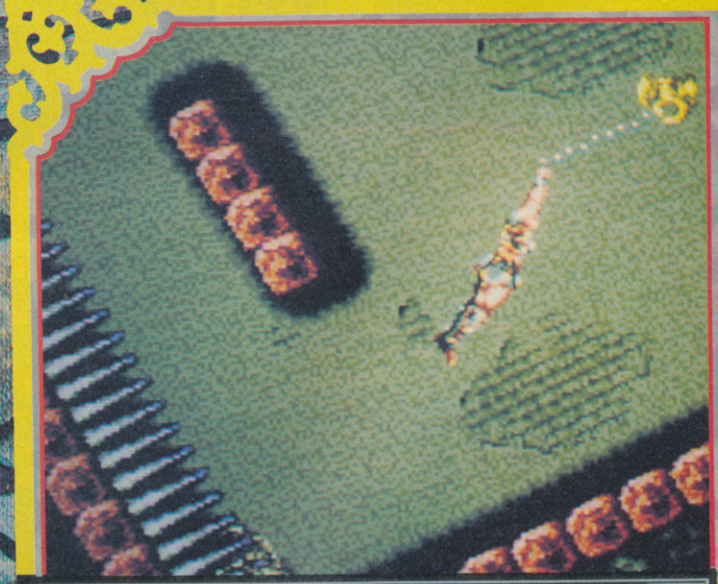

SPINNING SCREEN SURPRISES

Quite far into Castlevania, you'll come across some rather groovy effects. The first surprise is the rotating screen of doom. In this bit, you have to use your whip to grab gargoyles heads. When you hang from these ornate statues, the screen begins to rotate in a most alarming fashion. You then let go to land on safe ground when the screen stops turning. A bit further on and things get really weird. It's a bit tricky to explain, but the background starts spinning, while you and the foreground objects remain still. The effect is a bit spooky and makes it really hard to concentrate. This is the nicest use I've seen of the Fammy's special hardware. One to show your pals and no mistake.

REVIEW

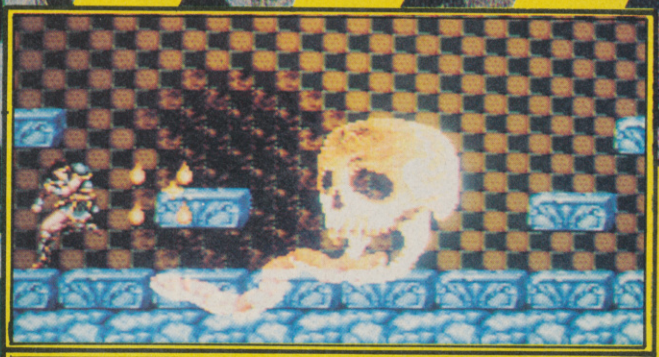

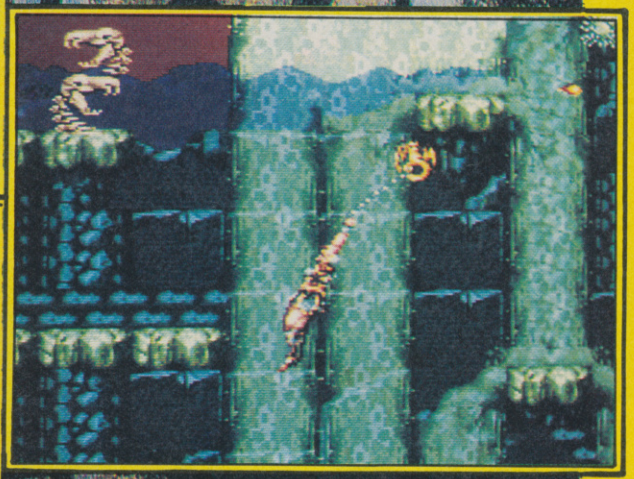

EVANIA

WOULD YOU LIKE TO SWING ON A SPAR?

The whip isn't just used to cream the bad guys with, oh no, it can also be used to swing across gaping holes and bottomless pits. To do this rather neat trick, simple aim the whip at a piece of jutting scenery and keep the button pressed. You can now swing from side to side until you reach safety. Some bits of the various levels are impossible to reach without mastery of this art, so you'd better get practising.

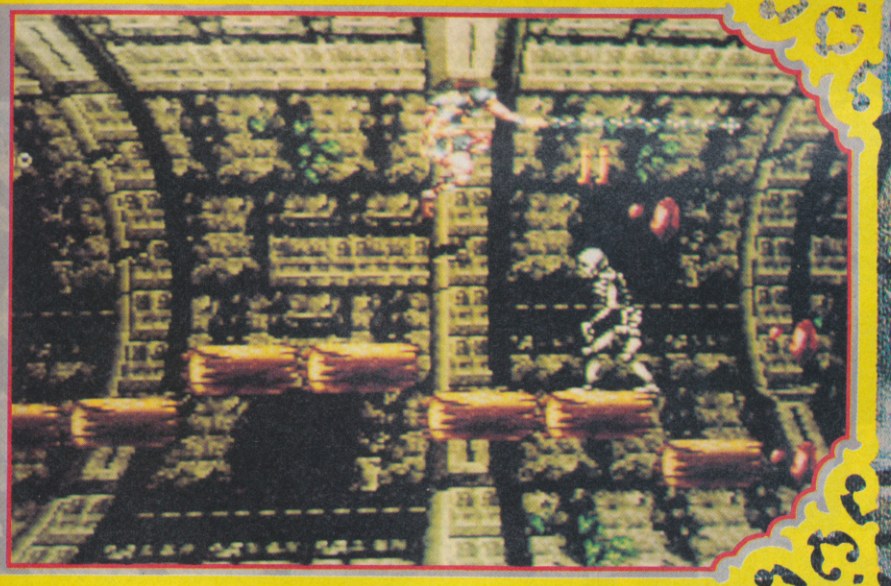

Things that make you go hmmm. Castlevania seemed to be just that. We'd all been waiting, pant-wetting excitement filled the air as the cart was plugged in. People from all around the building watched as the machine was switched on and then...hmmm. The graphics were nice, the sound was nice and the initial gameplay was well, nice. Nothing outstanding so far. A few levels later and still nothing thrilling. Spookily enough though, after several levels things started hotting up. The graphics improved, the music got creepier and the gameplay improved no end. Later levels feature some absolutely jaw-dropping stuff, like rotating screens and spinning tunnels. End of level baddies just get bigger and scarier and the action gets really intense. Initial boredom soon turns into bum-clenching fun. Phew, what a relief to find that Castlevania is in fact the mega-game we were waiting for. All it takes is a little patience on the completely boring early levels and you're met with rewards aplenty as the game turns into a hot love action extravaganza of zombie whipping larks. Neato.

FRANK O'CONNOR

REVIEW

CASTLEVANIA

POWER AND GLORY

As you progress through the game, you might find that your weedy whip just isn't up to it. Fortunately you can power it up. There are three stages of whip power. There's the spacky leather whip, the steel chain whip and the awesome ball and chain whip of doom. Besides these, there are throwing weapons to be picked up as well. There's knives, axes, bomb potions and clocks, which freeze time when thrown, stopping the enemy for a short time.

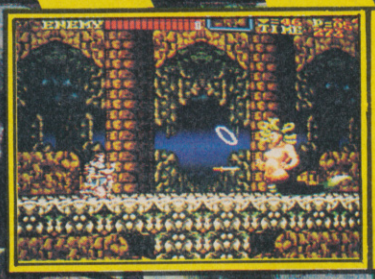

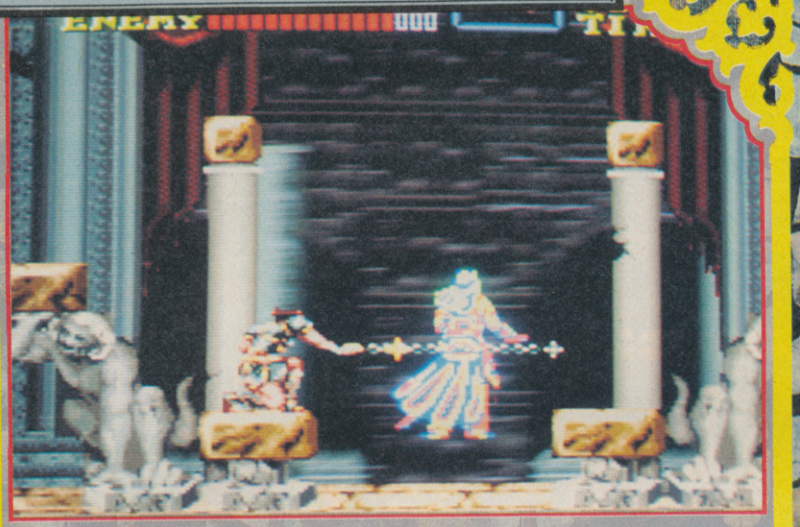

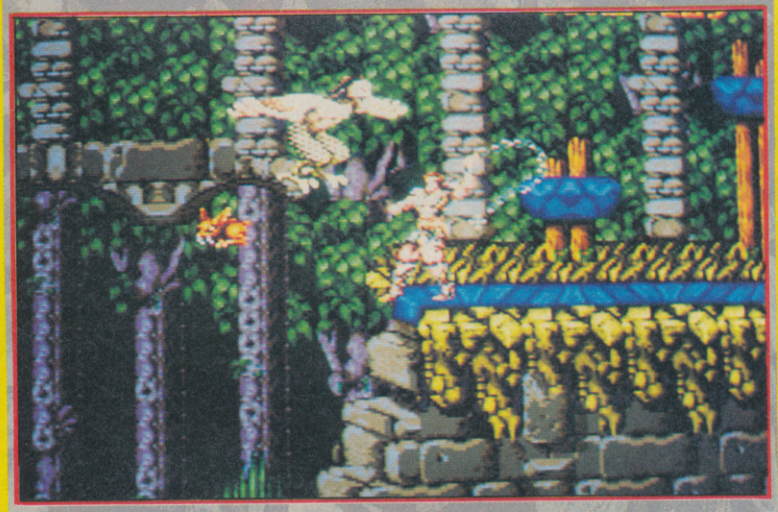

"Blimey, this isn't up to much" was my first thought on plugging in the Castlevania cart - middling graphics, ill-fitting tunes and rather flat gameplay aren't points which make me rush out and buy a game. Then I got a bit further and was pleasantly surprised to find that things got much better. There's an unbelievable rotating tubular effect on level five, for instance, which had me jumping up and down and wanting more. Unfortunately, sonics are as average deeper into the game as they are at the start, which is a pity, but who cares - just shout loudly and revel in the whip-cracking action bursting with hidden extras and secret caves - just the sort of features which make Famicom owners drool and go silly. Like young Frankie says, so long as you can stand the tedious first couple of levels you'll find there's tons of jolly japes to be had from Castlevania, so pick it up pronto, okay?

PAUL RAND

FAMICOM

GRAPHICS	90
SOUNDS	96
PLAYABILITY	91
LASTABILITY	92
OVERALL	93

The World at your fingertips

Super Famicom - Fun For All The Family

all other products have 15% off

269.99

At **Advance Console Entertainment**, we have based our company structure around a commitment to providing you with the latest and most complete range of *Consoles, Games* and *Accessories* available in the Console Industry.

As we have a direct relationship with Japan we can constantly bring you the **latest releases, latest information and the latest news first.**

Like the **"Nintendo Super Famicom".** Truly an amazing Console, capable of producing incredible graphics and sound which can only be compared to *Arcade quality.*

This outstanding performance can only be experienced here in the UK by use of the **"ADVANCE COLOUR ENHANCEMENT"** mode.

The Super Famicom Pal I and Scart, comes complete with the "ADVANCE COLOUR ENHANCEMENT" mode, 1 game of your choice, 2 Joypads, 1 Regulated Power Supply and is fully Guaranteed for 1 year.

The Super Famicom with the ADVANCE COLOUR ENHANCEMENT mode, is the only Super Famicom correctly converted, and is only available from ADVANCE CONSOLE ENTERTAINMENT.

As you probably already know, some games do not work on the Super Famicom Pal I, such as SUPER TENNIS and SUPER E.D.F., At Advance Console Entertainment there is a modification now available, allowing you not only to play these games but also any other game that have the same problems.

For more information regarding the Nintendo Super Famicom, and any of our other products please contact us on **071-383 0480.**

CARRY CASE

CARTRIDGE CASE

SUPER COMMANDER

SUPER TURBO

ADVANCE CONSOLE ENTERTAINMENT

46-48 Osnaburgh Street, London NW1 3ND
Tel: 071-383 0480 Fax: 071-383 0482

NINTENDO, SUPER FAMICOM are trade marks of their respective owners

STORM

SALES CURVE

DOUBLE DRAGON III

THE ROSETTA STONE

TRADEWEST

©1990 Technos Japan Corp. "Double Dragon III The Rosetta Stone"™ is a trademark of Technos Japan Corporation. Licensed from Tradewest Inc. A joint Sales Curve/ Tradewest Publication ©1991. Programmed by The Sales Curve Ltd.

THE TOUGHEST JUST GOT TOUGHER!

From the one armed headbutt to the locking head squeeze-only those with a superior mastery of the fighting arts will survive the toughest challenge yet in Double Dragon III. Equipped with nunchukas, grenades, knuckle dusters and swords your journey will take you through five perilous missions in exotic locations throughout the world.

If you survive the onslaught you'll retain your honour and discover the truth behind the Rosetta Stones. If you fail... you only have yourself to blame.

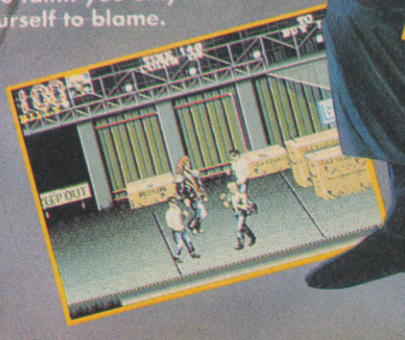

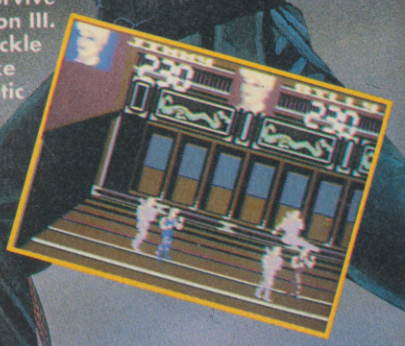

SCREEN SHOTS FROM C64 & AMIGA VERSIONS

The Sales Curve Ltd,
50 Lombard Road,
London, SW11 3SU
Tel: (071) 585 3308.

Availability:

Atari ST, Amiga - £25.99
C64, Spectrum & Amstrad Cassette - £11.99
C64 & Amstrad Disk - £15.99
COMING SOON : IBM PC - £35.99

HOTLINES

0839500842

WIN A PC ENGINE!

An ultra-powerful wolf in 8-bit clothing - the PC Engine. Game playing will never be quite the same again if you win this baby; simply phone the Magic Number and this little wonder could be yours!

WIN A MEGADRIVE!

It isn't every day you get the chance to pick up a £130 piece of 16-bit console loveliness for free - unless you pick up the phone, dial the Magic Number and enter our amazing Megadrive competition. You know it makes sense.

WIN A GAMEBOY!

Jealous as hell because your mate's got a Game Boy and he won't let you have a go? Well why not enter this mega competition and, if you win, you can link up with him and chortle as you slaughter his scores - all thanks to the Magic Number!

WIN A SUPER FAMICOM!

If it's REAL gaming you're after, the Super Famicom is hard to beat. A roaring 16-bit monster which will grab lesser players by the scruff of the neck and not let go until they're top joypad jockeys. Think you're up to it? Dial the Magic Number, then!

IF YOU'RE UNDER 18, MAKE SURE THE PERSON WHO PAYS THE PHONE BILL HAS GIVEN YOU PERMISSION BEFORE YOU START DIALLING. CALLS ARE CHARGED AT 36P PER MINUTE (OFF PEAK) AND 48P PER MINUTE (PEAK RATE).

REVIEW

NEO GEO £120.00

SNK

A city just can't go through a day without some bunch of yobbos steaming in and trying to take over. It's getting to the stage where binmen won't come and get rid of the rubbish! A gang of hoodlums have moved in on Capital City, intent on stripping it bare and picking over the bones before moving on to the next unspuspecting town. All would be lost, were it not for the fact that Capital City is the home of three of the hardest blokes ever - Duke, Ryu and Billy. They're all rocks, know karate better than Jackie Chan and aren't averse to helping out a city in dire need - especially when it's their own! Donning their special fighting jumpers, they set off to sort out the bad guys. A difficult task, considering there's about eighty-six million of them, all looking for a fight and some of them packing some lethal weapons...

BURNING FIGHT

WHAT YOU LOOKING AT?

Being a big bloke on a mission to kill can make your head go a bit funny, so to release some of that pent-up violence there are a number of handy shops dotted around which your fighters can enter and wreck. Most are kitted out with furniture which, when smashed, gives either food or cash. Well, you can't expect a saviour to do the job for free!

Remind you of anything, this Burning Fight? Even big-time thickies couldn't fail to recognise that this as a complete rip-off of the all-time great Final Fight! The three characters (two of which look strikingly similar to Guy and Cody), the horizontal scrolling beat up the baddies gameplay and even the moves are a total copy! Thankfully, what Burning Fight also possesses is the same maddening addictive qualities, making this a game to enjoy. There's no infinite continues supplied here, which is a real boon considering the price you have to pay for the cartridge and, with each level containing enough challenge for the hardest of gamers, this is one beat 'em up you won't finish in a hurry. In my view this is easily the best Neo Geo game available, so get it at all costs!

PAUL RAND

REVIEW

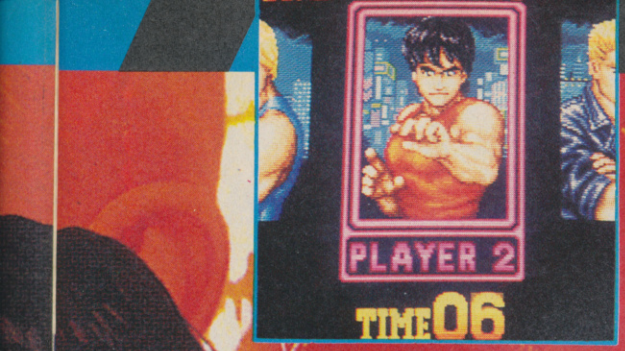

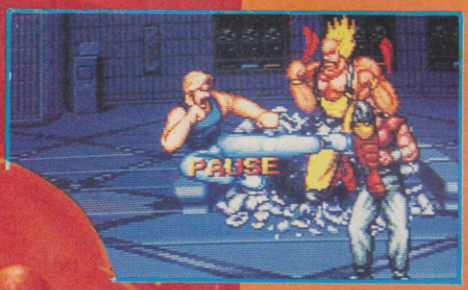

OK, let's get one thing straight: this is a blatant blag of one of the best arcade games ever. It's a total rip-off of Final Fight, but who cares when the Neo version's this good! As usual, pick your hero from a pack of three and strut your stuff - kicking the butt off the bad guys as you stroll the streets looking for trouble. Burning Fight features some great graphics and effects - blowing away the bad guys with a six-shooter is so much fun it ought to be banned - but it's the playability which really lifts this cart head and shoulders above the rest. With so much to do, so much to see and so many bad guys to kick the crap out of this is a laugh and a half. I can't say this is the best thing I've seen on the Geo (King Of The Monsters still gets that award) but this is one of the best titles you'll find for this incredible console - but as usual it's going to cost quite a bit of cash before you can let those fists fly...

TIM BOONE

WANNA STEP OUTSIDE?

Although you start the game with only your bareknuckle fighting skills to protect you, there are weapons to pick up along theway. The only problem is, you'll have to wrestle them from the enemy who are busy using them against you! Making up the list of armaments are staffs, knives and broken beer bottles, not to mention the most devastating piece of kit - a six-shot handgun to blow those baddies away!

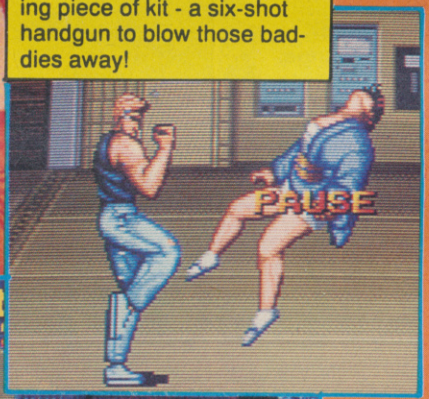

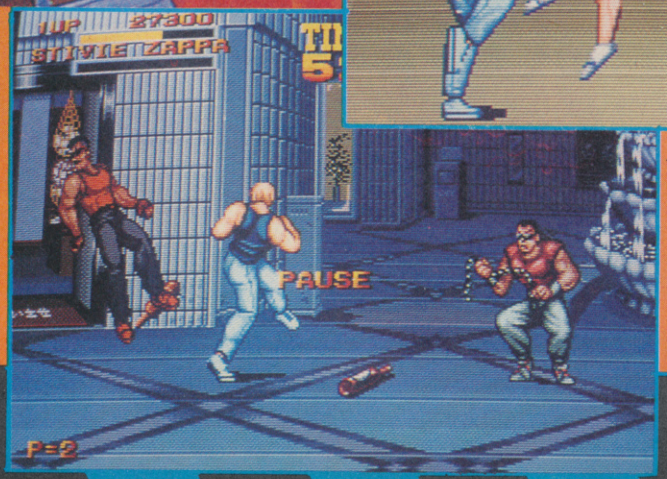

NEO GEO

GRAPHICS	92
SOUNDS	90
PLAYABILITY	93
LASTABILITY	90
OVERALL	92

REVIEW

NEO GEO £120.00

SNK

Your village has always been a peaceful place to live. No marauding invaders, no wandering monsters, just tranquility and non-violence. That is, until a wicked band of evil forces turned up on your doorstep, intent on trashing the place and causing your people as much grief as possible. A few dices and slices later and the population is halved - not very nice to look at but at least the refuse men can get some overtime in. But that's not the point. You can't allow any old group of ugly muthas to just storm in and annihalate your mates. Picking up your sword, it's off into the wide blue yonder to hunt out and destroy the perpetrators of these foul acts. It won't be easy, one man against a legion of terrifying creatures. But hey, life's like that...

CROSSED SWORDS

What a rock 'ard cart this is! Crossed Swords is an excellent Neo Geo game, combining marvellous graphics, almost movie-quality sound and, the most important factor, a highly addictive challenge. Fans of Dynamite Duke in the arcades will notice that that game uses the same line-drawn effect on your character as in Crossed Swords, so that nothing - especially the next enemy attack - is left to the imagination. Battling your way through thirteen levels might sound difficult, and it is - especially when you find that, unlike previous Neo Geo games which give the player unlimited continues, you're only allowed one extra chance before that dreaded Game Over notice appears and you have to restart from the very beginning! The one small problem with Crossed Swords is the limited number of moves available - swinging and thrusting the sword, a couple of magic blasts and two defences may seem a small amount, but get into the action and it's more than adequate. A thoroughly enjoyable hack 'n slash. Don't miss out if you have the cash!

PAUL RAND

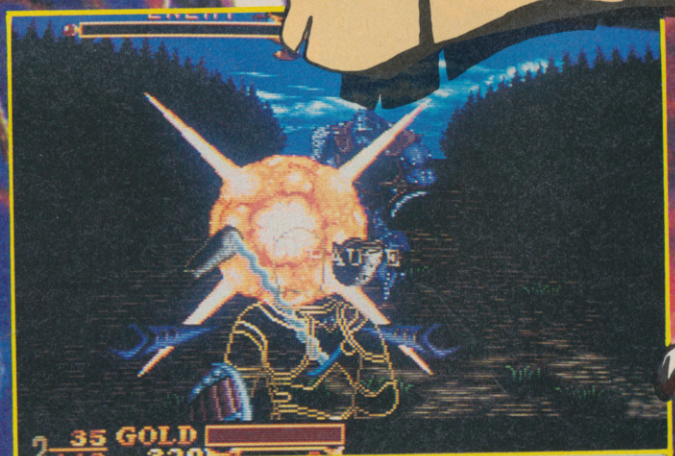

MANIC MOVES

There's no small amount of monsters to dispose of in Crossed Swords, and not a large amount of moves available to do the job. The player can either swing or thrust with his sword and, if the nasty decides he would like a pop back at you, pushing up or down blocks attacks to the head and body respectively. There's also a super-move - pressing the A and B buttons together causes your fighter to enter into super-swing mode, flailing your sword about like a maniac and slicing anything in the way!

REVIEW

Fast and furious hack 'n slash laffs are the order of the day with this fabbo cart, which puts you slap bang in the middle of some serious 3D swordplay. Basically, when a 7-foot ugly comes at you with a big club, bad breath and a personality disorder there's only one thing to do: fend off his blows with your shield and hack him to bits with your sword without doing something nasty in your trousers! The gameplay becomes progressively manic as you get further into the game, and it's easy to become lost in the world of big-time fighting. Big bold graphics and some fabulous sound - including grunts, groans and the clash of metal against metal - all add to the illusion of being there. Initially I found crossed swords an enormous laugh, but after a while its appeal does start to wane - so you're definitely best off slamming a few 20 pees into the arcade machine on this one. A hundred and twenty smackers is one helluva lotta dosh for a game...

TIM BOONE

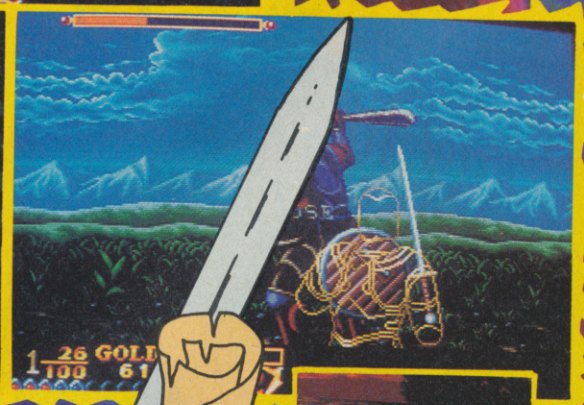

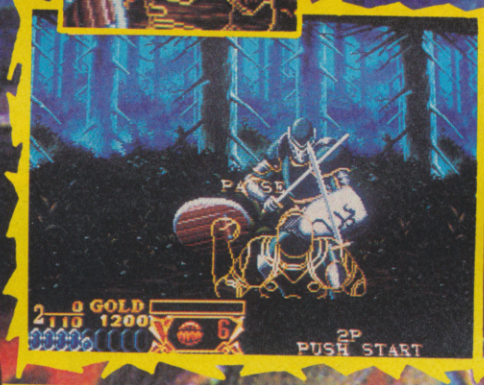

FORK OUT FOR FOOD 'N FINGZ

People have to earn a living, even in the middle of death and devastation. That's why, at the end of each level, you'll find a trader plying his wares upon you. From energy-giving food to powerful magic weapons, he's bound to have something on his person which you'll be able to put to good use. But things don't come cheap, which is why you'll need to collect as much cash as possible during the quest.

NEO GEO

GRAPHICS	88
SOUNDS	92
PLAYABILITY	92
LASTABILITY	86
OVERALL	88

REVIEW

NEO GEO £120

BY SNK

Legend tells of two brave heroes who banished an evil demon warlord a long time past. Now the bad lad is back, this time bringing vengeance and magic along. Who can save the world this time? Which two heroes are brave enough to rescue us all from the clutches of the twisted supernatural fiend? Ninja Dave and his mate Cowboy Kev, that's who! Yup, the far east meets the wild west in this tale of swords, sorcery and even more swords. Sengoku is a horizontally scrolling beat 'em up which can be played by one or two players. The aim? Stroll along and beat up anything you see!

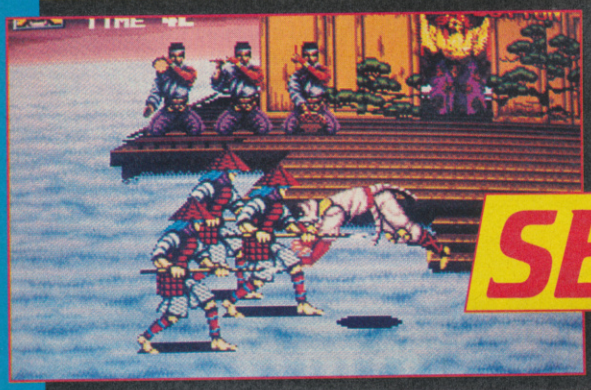

SENGOKU

WHO'S YOUR HERO?

In Sengoku, both heroes have slightly different abilites and strengths. Ninja Dave is a bit smart at the old one-two kung fu business, while Cowboy Kev much prefers to smack people in the teeth. No messing about here. When things get tricky, both heroes can pick up swords and slash the numerous baddies. Most of the enemy are Japanese historical figures, such as Samurai and Ninja. There are also half naked girlies to beat up - so get battling!

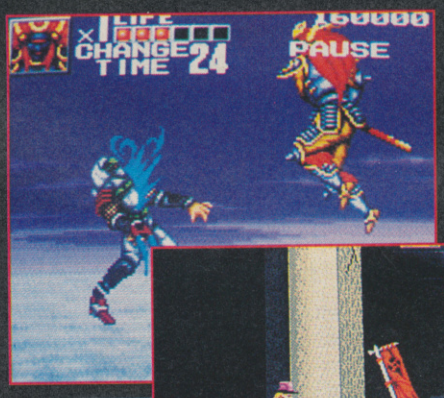

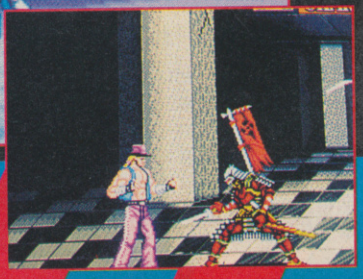

Another scrolly beat 'em up, but this one's been done with such attention to detail that it really stands out. The graphics throughout are totally gorgeous, with tons of well animated sprites. Backgrounds are slick and brilliantly drawn, giving the game a really weird atmosphere. Musically Sengoku knocks spots off just about everything, especially on level two where you're treated to some authentic Shinto chanting! This game reeks of quality and it's a joy to play. The only question you have to ask is whether you can afford over a hundred quid for one game. If you're a kung-fu fisties fan with oodles of cash you won't go far wrong with this.

FRANK O'CONNOR

NEO GEO

GRAPHICS	93
SOUNDS	96
PLAYABILITY	92
LASTABILITY	87
OVERALL	**90**

"I say chaps, the Red Baron's just bought it!"

"Thanks to Knights of the Sky"

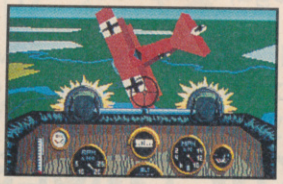

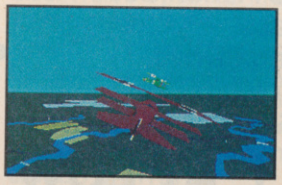

MICROPROSE™
SIMULATION • SOFTWARE

Knights of the Sky, for IBM PC compatibles, Commodore Amiga and Atari ST, from the creators of **F-19, F15 II, F-117A** and **Gunship 2000.** MicroProse Ltd. Unit 1, Hampton Road Industrial Estate, Tetbury, Glos. GL8 8DA. Tel: 0666 504 326

TOYS "R" US®

I'M A TOYS "R" US KID!

THE WORLD'S BIGGEST VIDEO GAME MEGASTORES

Hundreds of titles in stock

- All the latest systems:
  - Nintendo Action Set
  - Sega Master System
  - Sega Mega Drive
  - Game Boy, Game Gear, Lynx.
- All the latest exciting titles from Sega, Nintendo, Atari and Amiga!
- Plus a huge range of video game accessories – zapper guns and joysticks!

ALL AT LOW LOW, PRICES!

IF YOU'RE INTO VIDEO GAMES, GET INTO TOYS "R" US

LONDON, SOUTH, S.E.
POOLE/BOURNEMOUTH NEW Fleetsbridge Roundabout
CROYDON On A23 Purley Way
READING Forbury Rd.
THURROCK Off M25 Jct. 31
BRENT CROSS opposite Shopping Centre
WOOD GREEN On High Rd.
BASILDON Town Centre
STEVENAGE Roaring Meg Retail Park
MEDWAY On A229. Rochester Airport
SOUTHAMPTON City Centre
WOKING Town Centre

EAST ANGLIA
IPSWICH NEW Jct A12/A45 by Tesco
PETERBOROUGH On Bourges Blvd.

HUMBERSIDE & YORKS
LEEDS/BRADFORD NEW Jct 27 off M62/M621
HULL City Centre

MIDLANDS
DERBY On A52 Nottingham-Derby Rd.
BIRMINGHAM City Centre
OLDBURY Jct 2 M5
NORTHAMPTON Town Centre
LEICESTER Fosse Park
HANLEY/STOKE Festival Park

NORTH EAST
TEESSIDE Teesside Retail Park
METRO CENTRE At Main Entrance

NORTH WEST
STOCKPORT Peel Centre. Town Centre
WARRINGTON Opposite IKEA
PRESTON Blackpool Road

WALES & WEST
SWINDON NEW Junction A419/A420
PLYMOUTH NEW Western Approach. City Centre
BRISTOL Jct 17 M5
CARDIFF City Centre
SWANSEA City Centre
GLOUCESTER Bristol Rd

SCOTLAND
EDINBURGH Newcraighall

ALL STORES OPEN SUNDAY* 10 'TIL 6PM *EXCEPT WOOD GREEN

OPEN LATE MON. - SAT. 9 'TIL 8PM

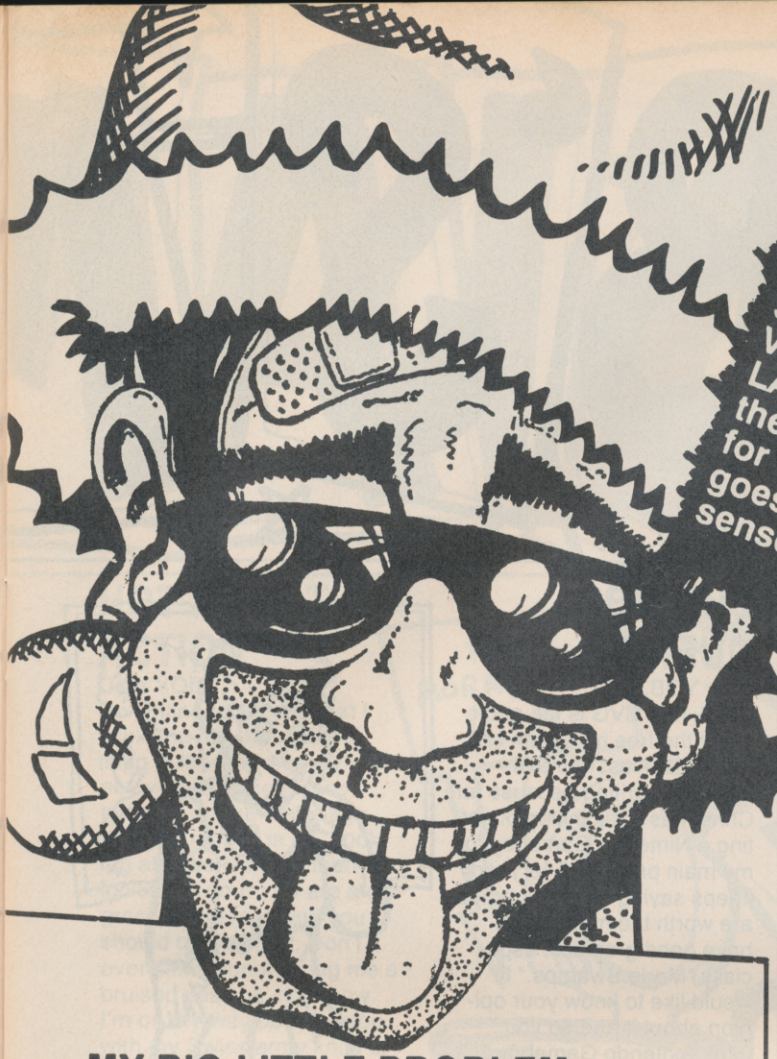

YOWWZAA! Another fab four pages full of my wit and wisdom and your laughable letters! This month I should have been stuffing the turkey, but he keeps running away before I can grab the liest laffs to: YOB'S STUFFING-PAXO. Anyway, keep sending your live-STUFFED MAILBAG, COMPUTER AND VIDEO GAMES, 30-32 FARRINGDON LANE, LONDON EC1R 3AU. As usual, there's an unbelievably huge £100 prize for the best letter, which this month goes to James Carter for making some sense. Merry Christmas, cretins...

STAR LETTER £100

MY BIG LITTLE PROBLEM

Dear YOB,

I am 12 years old and my friend and I are both getting a hand-held console but we don't know which one to get - the Sega Game Gear or the sexy Lynx 2. That's why we sent you this 'orrible letter, 'cos we knew you would help us with our problem. So which one is the best console? Also, why in most shops is the Lynx 2 cheaper than the Game Gear? Does this mean that the Game Gear is better or does it mean that Sega are too high priced? Most people in my school think that because the Game Gear and Lynx 2 are small they are crap. Do you think they're right?

STEVEN BURCHETT
Stroud, Glos.

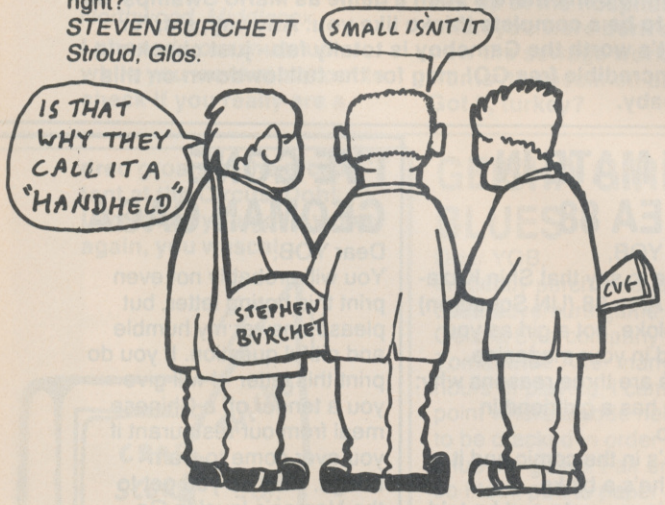

YOB: Yep. They're great stinking piles of old jobbies - which is why CVG now has a mega mag devoted entirely to hand-held games. Doh! Honestly, your schoolchums must be as thick as trees if they think hand-helds aren't the business. Technically the Lynx is better, but there's more software for the Game Gear. The reason the Lynx is cheaper is that Atari is an anagram of bargain, with some letters added and some removed. Anyway, as Dear Deidre keeps telling you: size doesn't really matter, it's performance that counts...

I'M ANGRY, I AM

Dear YOB,

I don't usually get riled up about things, but I have to get something off my chest. I've owned an Amiga for about three years and think it's ace. Then the consoles come along and what happens? All the big software companies say "stuff this for a lark, let's make cartridges instead of disks and make a ton of money." So they all go off and do their Sega and Nintendo games and what happens to the good old Amiga, which incidentally knocks spots off most, if not all, of these little black boxes? People start talking about its life in terms of months instead of years while I'm forking out more and more money on games which can be, frankly, tripe.

The software houses just don't have a clue. Not all of them are going to be able to make console games - I'd like to see somebody try F19 Stealth Fighter on a Megadrive, for example. Yet the lot of these companies are sitting back doing naff all about the situation - hoping that Messrs S+N are going to get bored with making games machines and move on to something else. Well, they're not. In a way I almost feel cheated - the software industry is saying: "Look, you forked out all this cash to keep us in business with computer software, now you have to buy a console to keep playing games while our cash keeps rolling in." That's the way things are going, and it's going to have to stop - otherwise people like me are going to have to give up our beloved hobby and become fishermen or something.

JAMES CARTER
Tyne and Wear

YOB: Well, there you have it. The sorry side of the software industry, and anyone with any sense just has to agree that you make some very good points. One thing which really pigs me off right now is the lack of really good new ideas out there. When was the last time we saw a truly groundbreaking game on home computers? Was Lemmings the last one? Anyway, I've decided to make this Star Letter and the £100 is on it's way. What are you going to do with all that lovely cash? Buy yourself a Megadrive...

YOB'S

I'M THICK, I AM

Dear YOB,
Seeing as you're so fab and groovy, I'd like to ask you some questions:
1. What do you think of the PC Engine?
2. Will Robocop, T2 and Streets of Rage 2 come out on the Megadrive?
3. Can I order Issue One or any of the earlier issues?
Thanks.
SIMON COYLE
Co Antrim, N.Ireland

YOB:
1. It's the business.
2. No Robo for now. Watch out for Terminator from Virgin. I'd say Streets Of Rage 2 is bound to happen, but no firm plans as yet.
3. Issue One sold out years ago and only big and important people like Tim and Julian are lucky enough to own copies, hidden away in their secret vaults. As for the earlier issues, you can't buy them either because nothing comes before one except zero, which must be the size of your IQ. Luckily one of us has half a brain, so I think I know what you're after - the address for back issues inquiries is the same as subscriptions, printed on the Contents page of this very issue. Drop them a line with what you're after and catch up on all the laffs you've missed.

MANIC MARIO MORON

Dear YOB,
I just thought I'd write and tell you about my brother who's probably changed for life. After reading the CVG review on Super Mario Bros 3 he went out and bought a Nintendo and the whole Mario series. Now he hardly ever comes out of his room. Since then, he's started wearing blue dungarees, a bright red cap and he's grown a rather large moustache. Now he's really starting to annoy the family. The reason he bugs my dad is because after all the veggies have grown he runs along the garden, ripping them up and lobbing them at the dog. The plumbing in the house is well and truly knackered - if he's not jumping down the loo, his excuse is that he's looking for a warp zone. He's also starting to upset my sister, because whenever he gets the chance he jumps up and down on her pet tortoise. The most embarrassing thing for me has to be whenever we go for a walk in the park together, because as soon as he sees a Fungi he runs up to it shouting "Don't worry, I'll save you!" then rips it from the ground and starts hugging it. The thing that annoys my mum, is the fact that she's had to fork out for at least 5 new carpets, cos' bruv keeps throwing fireballs from his hands. The fire brigade come round more than the vicar these days. Anyway, I have to go now, he's spray painted the pet hedgehog blue and started beating it up...
ROBERT PARRY
Southport, Merseyside

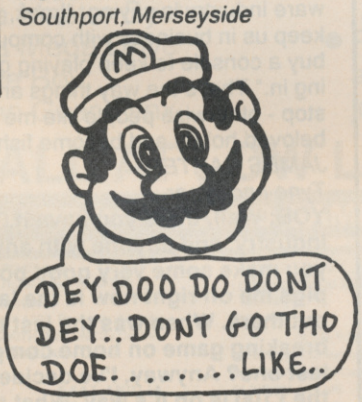

YOB: Let this be a warning, kids - inadequate potty training can leave your carpet scarred for life.

CHRIMBO QUERIES

Dear YOB,
I think that CVG is fab and I loved the free hologram on the front of last month's issue. I'm writing because for Christmas I'm thinking of getting a Nintendo Gameboy for my main present. Everybody keeps saying that the games are worth the money and have good graphics, especially "Mario Swamps." I would like to know your opinion about it and do you think Nintendo Gameboys are worth the expense? What accessories would you recommend for the Gameboy?
HELEN BURCHETT
Stroud, Gloucester

YOB: Oh dear, oh dear. Some people will do anything for a bit of dosh - even dressing up in girlie clothes and pretending to be their own sister. Are you listening, Steven Burchett? Want to know what gave away your cunning ploy? Even girlies with silly names like Helen can't be dumb enough to think there's such a game as Mario Swamps, so it had to be a complete thicko like you. Anyway, sis, for what it's worth the Gameboy is totally fab - just check out your incredible free GO! mag for the full lowdown on this little baby.

MY MATE IN AREA 88

Dear YOB,
I'd like to say that Shin Kazana in Area 88 (UN Squadron) is a bloke, not a girl as you stated in your magazine. There are three reasons why:
1. He has a girlfriend in Tokyo.
2. He's in the comic and it says he's a bloke.
3. He's my mate and he told me so.
MICKEY SCYMON
Area 88

YOB: I'd like to say you're a prat. There are three reasons why:
1. You're a prat.
2. You're still a prat.
3. You'll always be a prat.

I'VE GONE GEOMAN GAGA

Dear YOB,
You will probably not even print this boring letter, but please answer my humble and pitiful question. If you do print this letter - I will give you a tenner off a Chinese meal from our restaurant if you ever come to Cambridge. How do you get to the Nemesis level in Geoman Warrior on the Famicom? I've tried everything.
KONTI WONG
Cambridge

YOB: If you reckon you've tried everything to find the secret Nemesis level on Geoman, you obviously haven't tried paying a hun-

MAILBAG

HOT INSULT ACTION

Dear YOB,
I'm writing to tell you that I think you are the saddest thing in the universe. When I see your ugly baby face I puke up on the mag page that you're face is on. Looking at puke is better than looking at you! You are a disgrace to the mag and you should be dropped. Don't even think about giving me a bruised ass cos' right now I'm on my way down to you with my Swiss army knife to slowly rip out your green slimy guts from your green slimy body. As for the rest of your body parts, I'll just dismantle them bit by bit. If you dare insult me at the end of this letter, I'll do things I can't put into words! Got it? Good! If you don't publish this letter you're even more chicken than I thought.
NICK MORRISON
Northwood, Middlesex

I phoned your mum up while you were at school to check if you really are a festering turd. It turns out that there was a bit of a mix up at the hospital when you were born and now the sewage works wants its specimen back. Got it, turkey?

dred groats in the arcade tent at the Circus. Doh! Looks like you got it wong again, you wascal...

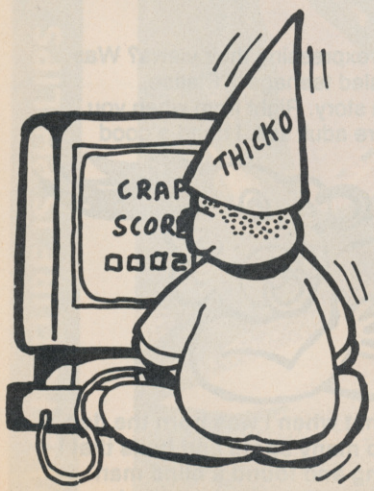

GEISHA GIRL BLUES

Dear YOB,
I recently purchased an arcade/adventure game called Geisha by a company called Tomahawk. After many hours of playing, I came to a point where a code needed to be cracked in order to continue the game. Fair enough, so I took pen to paper and proceeded to try and solve it. Three months have passed and I am no better off. My wife has left me and I now suffer from migraines. I have actually tried to find a contact from the companies who distribute the game in Britain, but to no avail. Please could someone help me with this problem. I want my wife back and my migraines to go.
KJ LEE
Dartford, Kent

YOB: Do you want the good news or the bad news? The good news: give it another three months and you'll probably crack the code. The bad news: your wife probably won't come back even if you do.

I'M SO BIG AND BRAVE AND CLEVER

Dear YOB,
I have some questions for you to answer.
1. What do you think of these games: Streets of Rage, Road Rash, Spiderman and Stormlord?
2. Is the Master System better than the NES? 3. I've finished every game I've had on the Megadrive. Why are they so easy, especially Mickey Mouse and Sonic?
4. What decent racing games are out on the Megadrive?
5. Answer these properly or I'll slap you round the chops.
DEAN MORGAN
South Shields, Tyne and Wear

YOB:
1. Great. Great. Great. Oh dear.
2. Nope.
3. Cos you're the greatest person in your bedroom.
4. Road Rash, Super Hang On, Super Monaco GP.
5. Have you forgotten your incontinence underpants again?

ORIGINAL SINS

Dear YOB,
I read with interest your review of Sonic the Hedgehog in the August issue of CVG, particularly the comparison with Super Mario 4 on the Super Famicom. Your review was accurate and considered, but was remiss on the point of originality. When you review games (shoot 'em ups particularly), you quite rightly criticise them for being similar and unoriginal and for not being prepared to expand the genre, as in your review of Fire Mustang in the same issue. But in Sonic's review you failed to point out that its features were quite original and may set a precedent that future games can no longer have square blocks disguised as scenery for platforms and large jumps for difficulty.
An opinion on how the two games compared was given and while SMB 4 may be a better game, it certainly isn't very original. Its flat platforms and simple gameplay are derived from previous SMB games and it certainly isn't the first game to feature a ridable fire breathing dragon (eg Golden Axe) or a dual foreground and background playfield (eg the freeway in Revenge Of Shinobi). While some of Sonic's gameplay is derivative (particularly on the Marble Zone), it also features variable slopes and curves, twisting tunnels and 360 degree loops, as well as the rotating bonus level. Why are shoot 'em ups given the acid test on originality and platform games aren't? If the next SMB game is released it will again be derived from the previous SMB games and will you again claim that it's the best platform game?
DARREN VAN GEMERT
Sydney, Australia
YOB: So Sonic is totally original is it? And Mario 4 only has flat platforms, eh? Is everyone in Sydney as stupid as you? There are loads of hills and slopes in Mario 4 and plenty of completely unoriginal bits in Sonic - but that doesn't stop it being fab. I think you must be annoyed because there are no Kangaroos or Vegemite sandwich bonuses in Mario 4. I suppose you'd prefer Sonic the Koala bear, or Super Paul Hogan Brothers. They'd both be dead original, but absolute crap like everything else in Sydney, so go stick an opera house up your bum before I get angry...

MASTER BLASTER

Dear YOB,
I am writing on behalf of proud Master System owners. Will there be an 8-bit upgrade for the Master System so that it can run Megadrive games?
BEN FEE
Mitcham, Surrey

YOB: Nope, but there is talk of a sad spaz adaptor for low quality CVG readers who ask daft questions. This immediately turns any thicky reader into a super-genius, but somehow I think you're beyond all hope.

STUPID CUPID

Dear YOB,
I think your magazine smells of old mens knickers. If you had a brain you'd be dangerous, but that's not the point. I am getting right concerned about the lack of girlies in your magazine. It's all pictures of ugly blokes, why can't we have a poster of that girl Yvette. She's really gorgeous. All my friends at school reckon she looks like a model. Every now and then, you could give away Yvette holograms so we can enjoy her unearthly beauty in realistic 3D. The only other sex symbol in CVG is John Billington and even then it's only cos he's got long hair (and lipstick). What do you think?
JULIAN MATTHEWS
Swindon, Wiltshire

YOB: I think you're a stinky little pervert with no more right to walk on God's green Earth than a small and particularly nasty insect. Yvette says she's coming after you with her sausage slicer to castigate you, so you better start singing soprano mate. Mind you, Yvette is a bit of allright, sadly though she's gone off to pastures new on another magazine so you won't be seeing her again. Boo, hoo.

WHAT A LEMON

Dear YOB,
I am very unhappy. I recently fed my pet lemon a fish finger and he died, but when the post-mortem came, I found that he'd drowned. May I suggest a word of warning to thousands of fellow lemon owners: don't feed them anything while they're swimming. Please could you send that wonderful 100 quid so that I can give Lemmy a decent burial. By the way, happy Tenth Birthday! Have you seen the new Teradrive? It looks dreamy, I know Lemmy would have loved it.
JOSH BECK
Fulham, London.
YOB: I just had to print this - it's got to be the crappiest letter I've ever seen, which is saying something.

THE LIFE OF YOB

Dear YOB,
Why are you so horrible to readers expressing their views? Was it a bad childhood? Were you a misled teenager? Please, please, please let me hear your life story. Right from when you were a tiny Yobling to your immature adult self. I need a good laff.
JONATHON GODDARD
Hastings, East Sussex

YOB: I was such an ugly baby that when I was born the doctor spanked my mother. I had so many spots and boils that I woke up in the pram one morning and found a blind man reading my face. More next month, if I can be bothered...

PHILIPS

PHILIPS INTRODUCE A TV WORTH LOOKING AT EVEN WHEN IT'S OFF.

The new Philips Discoverer is a television that most definitely isn't square. We've rebelled against convention and designed a television that doesn't look like a box.

You've seen the films, you've got the bike, you're wearing the jacket now it's time to rev-up and buy the television.

A television that not only looks different, it also behaves differently with high-tech features like on-screen display, remote control, sleep-timer and 40 pre-set channels.

For more information and to find where your local dealer hangs out ring 0800 234 800. After all who wants a normal television when you can have the leader of the pack.

YOUR·tv

THE FUTURE IS PHILIPS

WHAT A LOAD OF BALLS!

You lot have some strange ideas about what the man Rand wears out on the golf course! We asked you to send us your ideas of the sort of clobber our Paul might be seen in down at the eighteenth hole and you didn't disappoint. An assortment of wild 'n' wacky entries flooded into the office - some made us laugh, some made us cry, others made us blush! All were absolutely marvellous and, if US Gold had supplied us with hundreds of Sony videos as prizes, we'd have given one to all the entrants!

Unfortunately, they only supplied us with the one, which will soon be winging its way to the lucky winner, who is Rob Y of Sutton, Surrey. Randy thought that Rob's representation of him as a trendy hippy was particularly chucklesome, and that's why he'll be the one able to record and watch all the golf he wishes in the privacy of his very own boudoir as opposed to anyone else!

Oh yeah. Paul has a question to ask the large number of you who dressed Paul in stockings, suspenders and lacy basques; "Who let you in on my secret?".

And the winner of the incredible Sony VHS video recorder is... Rob Y of Sutton, for this representation of the shining happy person himself! ▶

▶ *So this is the bloke who took Nigel Mansell's place at Ferrari! Lee Kershaw of Stockport kits Paul out in the ultimate boy-racer's outfit.*

▶ *Looking like a cross between Biggles and Coco The Clown, Dean Gibb's interpretation of our lad Rand could make the other golfers laugh themselves off the course!*

▲ *Randy goes all sci-fied in this smart piccy sent in by Ian McCrorie of Strathaven, Lanarkshire. Can't see how the springy top-hat and cape are going to help on the putting green, though!*

Dixons

LATEST FUN & GAMES FOR CHRISTMAS

Test your skills, pit your wits and expand your mind

with the latest action-packed portable electronic games at Dixons! At our 350 Games Centres nationwide, you'll find a mega-selection of thrilling games by all the greatest names. Ask for a free demo . . . check out the action and fantastic graphics! **It's all happening this Christmas at Dixons – Britain's No.1 for electronic games!**

PORTABLE ELECTRONIC GAMES

NINTENDO GAME BOY
- INCLUDES TETRIS GAME PACK, STEREO EARPHONES, BATTERIES AND VIDEO LINK FOR HEAD TO HEAD COMPETITION.
- MIND-BLOWING GRAPHICS
- DIGITAL STEREO SOUND THROUGH EARPHONES
- READY TO PLAY IMMEDIATELY

Dixons Deal **£69.99**

MORE GAMES AVAILABLE (EXTRA)

SEGA GAME GEAR
- ARCADE-STYLE GRAPHICS IN 32 COLOURS
- STEREO SOUND THROUGH EARPHONES
- 4-DIRECTIONAL CONTROL PAD
- WIDE CHOICE OF SPORTS AND ADVENTURE TITLES (EXTRA)

Dixons Deal **£99.99**

NEW ATARI LYNX 2
- HI-DEFINITION BACK-LIT SCREEN
- CRISP GRAPHICS BRILLIANT GAME PLAY
- 4-WAY JOYSTICK
- REALISTIC 4-CHANNEL SOUND
- EASY SLOT-IN GAMES (EXTRA)

Dixons Deal **£84.99**

PLUS HALF PRICE KLAX GAME WHEN YOU BUY THE ATARI LYNX 2 USUAL PRICE £29.99 ½ PRICE **£14.99**

Nº1 FOR SOFTWARE

featuring the latest and greatest from -

•NINTENDO•SEGA•COMMODORE•ATARI

Dixons

AROUND 350 BRANCHES NATIONWIDE. TEL 081-200 0200 FOR YOUR NEAREST BRANCH

Dixons EXCLUSIVE Software collector OFFER

FREE GAME CARTRIDGE OF YOUR CHOICE

Get a "Collector Card" from any Dixons store and have it stamped each time you buy a video game cartridge. After collecting 10 Dixons stamps, send your card away and get a voucher for a FREE video game cartridge of your choice (ask in-store for full details). All cartridges subject to availability.

FREE Demonstrations

Try any games system before you buy. At Dixons Games Centres we're always pleased to give you a demonstration.

Every Accessory

We've got all the zappers and joysticks you want, plus leads, plugs, stereo earphones.

Prices correct at time of printing.

MATCH

OUT EVERY WEDNESDAY!

INTO GAMES THEN ARE YOU? THEN YOU CAN'T AFFORD TO MISS MATCH MAGAZINE - THE ONE THAT BRINGS THE GAME OF FOOTBALL TO LIFE. NO DODGY GRAPHICS IN THIS BABY - JUST REAL-LIFE ACTION ALL THE WAY WITH BRILLIANT POSTERS, FASCINATING FEATURES, FACTS YOU WON'T BELIEVE AND A WEEKLY RESULTS SERVICE THAT EVEN A COMPUTER CAN'T MATCH!

IT'S EVERYTHING A YOUNG FOOTBALL FAN COULD WANT!

HOT TOP 10

1 WIN A KIDS 200cc GO KART 0839-007700

2 WIN A CAR 1966 BEETLE CONVERTIBLE 0898-334095

3 WIN..... AFTERBURNER THE ULTIMATE ARCADE GAME! 0839-55 00 36

4 WIN A £600 JVC CAMCORDER 0898-334090

5 WIN £600 PILE OF TOYS! 0898-334091

6 WIN A PAIR OF £300 ROLLERBLADES! 0839-550039

7 WIN A CD MEGA-BLASTER + MINI COLOUR TV 0898-334092

8 WIN HIS 'N' HERS MUDDY FOX MOUNTAIN BIKES 0839-55 00 40

9 WIN A KIDS ELECTRIC MOTORBIKE 0839-550031

10 WIN A KIDS MUDDY FOX BIKE! 0839-550041

A REAL MINI-RACER! WIN THIS 33cc FUN BIKE ON: 0839-654334

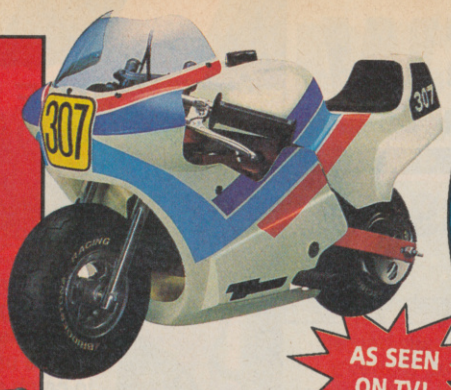

AS SEEN ON TV!

Here's a Wheely Great comp!

WIN THIS AWESOME 80cc SUZUKI QUAD
IDEAL FOR ANYONE OVER 10!
CALL: 0839-654335

WIN A 50cc HONDA
IDEAL FOR ANYONE OVER 5
CALL: 0839-654336

WRESTLING BONANZA

WIN ALL THIS!

CALL:
0839-654337

WOW

PLUS:
3 SIGNED HULK HOGAN
RUNNERS-UP COLOUR PHOTOS

JOKES

CRAP JOKE LINE
0839 654300*

DAFT JOKE LINE
0839 654301

BILLY BUTT ABUSE LINE
CALL
0839654302
IF YOU DARE!

PREVIOUS WINNERS

SIMPSONS ARCADE GAME	KATE POSEY, HANSTON, LINCOLN.	DRUM KIT	WAYNE TAYLOR, CARNOUSTIE
ROLLERBLADES	DANIEL GREGORY, BECKENHAM.	KEYBOARD	H. TRIVEDI, STANMORE, MIDDX
YAMAHA BI-WIZZ	A. BRYAN, KIDLINGTON.	BASS GUITAR	CLIFF MARUSSON, ABERDEEN
SKATE PILE	GARETH HUGHES, KIRKRUSHTON.	LEAD GUITAR	SIMON SMITH, BELFAST
MOUNTAIN BIKE	NATHAN O-REILLY, WILLENHALL.	LIVERPOOL SHIRT	STEPHEN FYLDES, CASTLE BROMWICH
YAMAHA PW80 MOTORBIKE	GALIC ZDRAVKA, LONDON W12..	ARSENAL SHIRT.	VICKY BARROW, CHESTER
SUZUKI LT50 QUAD	ROBERT WRIGHT, ROCHESTER.	NOTTS FOREST PRIZE	LEE ROBERTSON LAURENCEKIRK
		ENGLAND FOOTBALL PRIZE	MARK TATE, BARNSLEY

Calls cost 36p (cheap rate) 48p (at all other times) per minute inc. VAT. Megafone Ltd, Sandylands House, Morecambe. LA3 1DG. Average call duration 5.5 minutes. Ask your parents permission before you call.

REVIEW

MEGADRIVE £39.99

SEGA

What's white and yellow with a really bad attitude? Donald Duck, that's what. Disney's most fowl (hardy, har, har) tempered creation has just appeared on the Megadrive, hot on the heels of the tragic Fantasia. So far, all the Sega/Disney tie-ins have been scrolling platform games and surprise, surprise, so is this one. The game starts with Donald swooping in from the skies in a plane piloted by his nephews, Huey, Louie, and Dewey. Abandoning their uncle, they soar skywards, leaving him to the mercy of a world filled with cartoon related danger. Donald starts the game with only one weapon, a rubber plunger, like the ones you use to unblock sinks. Not the most devastating weapon ever, but it stops the baddies in their tracks. This plunger can be used in two ways, to throw at the enemy, or if thrown at walls, it sticks and can be used as a kind of trampoline. By jumping and firing, Donald can scale otherwise inaccessible heights. He can collect other weapons, like three-way corn on the cob, or bubble-gum smart bombs, but plungers are neato! Donald can also perform a smart slide of doom, like in Strider (useful for getting under low platforms). So, put on your webbed adventure bootees and seek out the elusive treasure of King Garuzia.

THE MYSTICAL PLUNGER OF DOOM

Donald has four main weapons at his disposal. The first and most vital, is the red plunger. It can be used to thonk foes, or to climb huge walls. The second weapon is the popcorn shooter. This fires a spreading volley of extremely lethal popcorn. Very dangerous. The third and most bizarre is the bubblegum gun. You use this to destroy bricks, barrels or any other obstacle. The fourth and last, is the green plunger. This can be used to shoot flying varmints, these can then be used to catch a ride across otherwise impassable chasms.

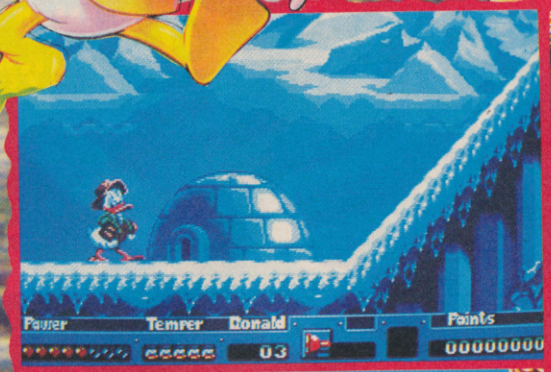

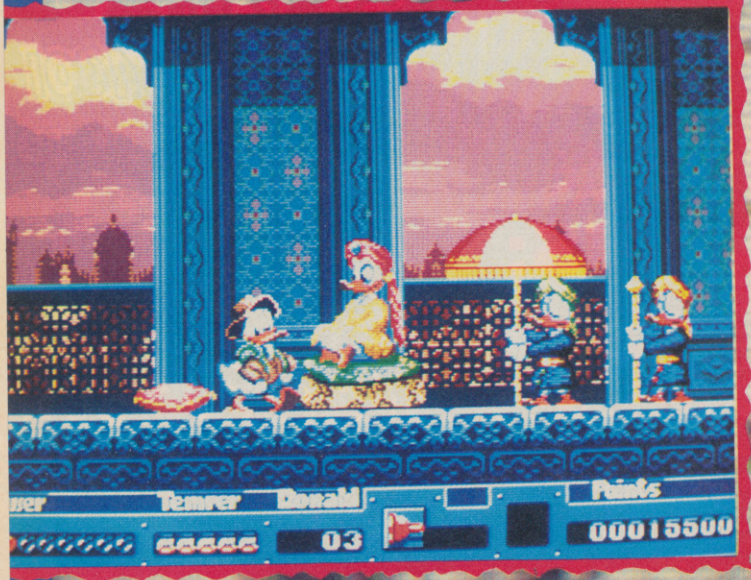

QUACK ATTACK!

Donald is famous for his bad temper and so this game features a temper meter. It's a thin red gauge at the bottom of the screen. To fill this meter, you have to scoff jalapeno peppers. When the meter gets full, Donald has a bit of a frenzy. He puffs and grunts and turns into a whirling ball of fists, feathers and feet. In this state, Donald is totally invincible and can knock over any baddie in his path. Mind you, this power runs out fairly quickly, so be careful how you use it.

REVIEW

IS DONALD A CANNIBAL?

Donald has a power meter, which represents how much life force he has left. When it reaches zero, he snuffs it, so to replenish lost energy, you need to collect foodstuffs along the way. One of these foodstuffs is ice cream. Donald loves ice cream and that's all very well. What is suspicious however, is the fact that every now and then, Donald will gorge himself on what looks uncannily like fried chicken...or maybe roast duck!

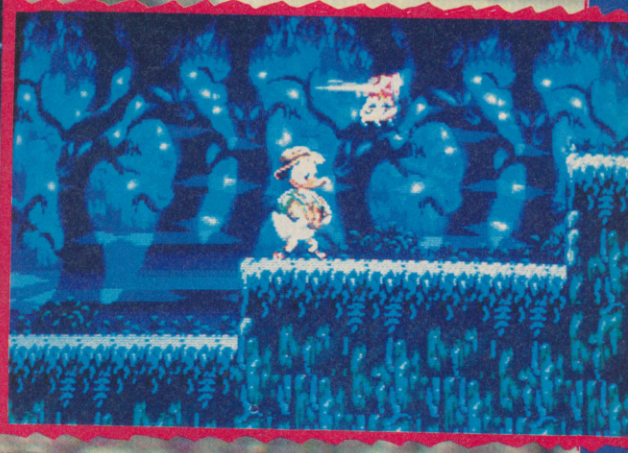

QUACK SHOT™

STARRING
Donald Duck

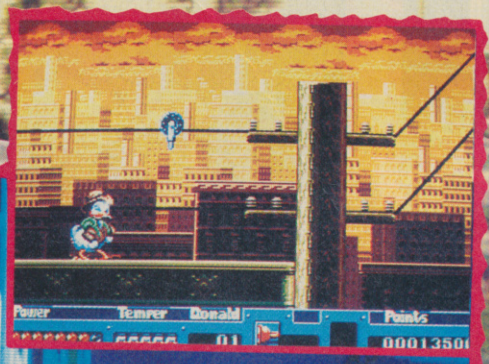

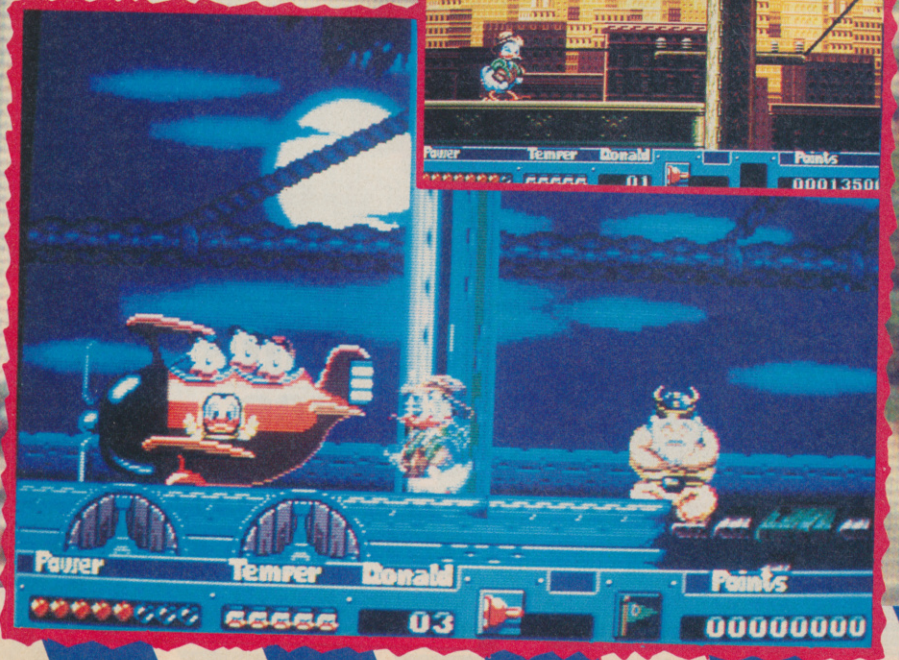

On first appearance, Quack Shot looked amazing. Smart graphics, brilliant animation and groovy music. We were impressed. Oddly enough though, this first impression soon gave way to sighs of boredom, scuffling feet, chewed fingernails and an irresistible urge to go to the lav. It was just too slow, there wasn't enough going on. Where were the lasers? The bombs? The explosions? Nothing much happens for the first couple of levels, but you then realise that there's a lot more to the game than meets the eye. For a start, you'll find out that there's a real element of adventure, with puzzles to solve and hurdles to overcome. You'll have to deal with other Disney characters on the way, like Goofy (gawrsh!), the nephews, Daisy Duck and worst of all, Big Bad Pete. The treasure hunt leads you right across the globe, from Duckburg USA, to the creepy corners of Transylvania. The graphics and gameplay just get better and better, eventually you'll find yourself completely addicted and all that's required is a bit of perseverance. It turns out that Donald Duck is a top notch bit of Sega related japery. A nice game that needs a lot of patience.

FRANK O'CONNOR

REVIEW

QUACK SHOT

"Well this is all very jolly-looking" was my first thought on starting up Quackshot. Graphically the game is beautiful, with a very well-drawn and animated Donald (even though he looks a tad overweight - must be too much seed!) and equally impressive non-player sprites and backgrounds. The gameplay also seems quite good too, albeit slightly slow-moving. Spend a while playing and it suddenly dawns on you - the Quackshot is still rather sluggish to play. It's rare to see any serious number of baddies on-screen at any one time; in fact, the most difficult part of the proceedings for me wasn't actually to do with the enemies, but jumping from one cable to another in the Duckberg level! This certainly no doubt that this is a very good cartridge and one which I'll be returning to from time to time, but those of you who like their action a little more, well, action-packed, would be well-advised to grab a go of Quackshot before opening that wallet.

PAUL RAND

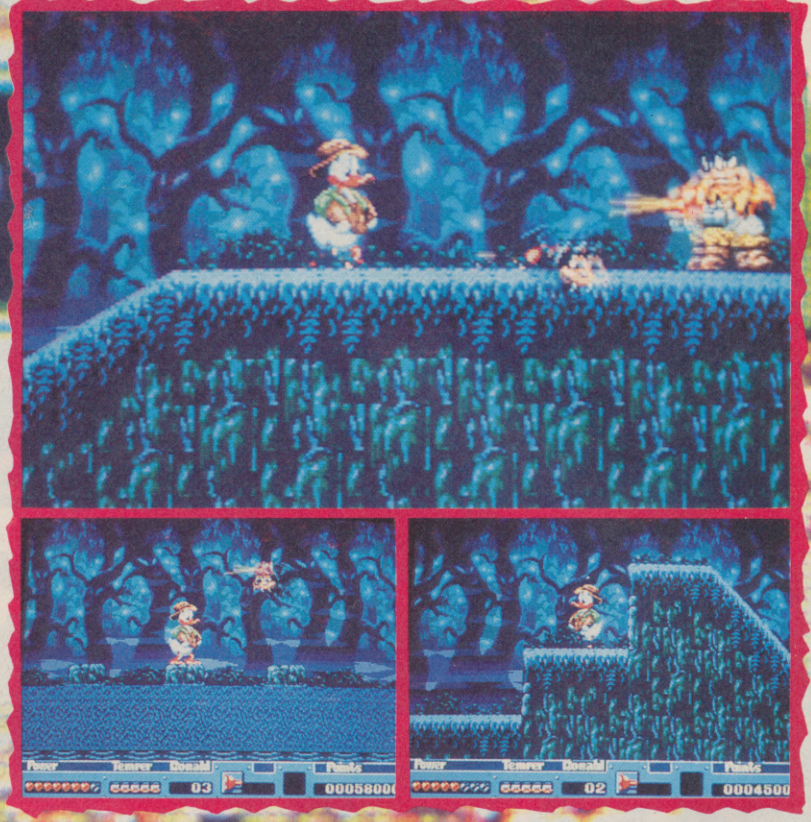

END OF LEVEL ANTICS

The end of level baddies in this game, have a rather sinister slant to them. They are difficult to beat, but actually finding them is the hardest part. The Firecat, a dangerous critter indeed, is hidden in a maze of coded doorways. Cracking the code takes ages, but when you do you'll slap yourself for not spotting it earlier. There's also a rather nifty flying fox ride through a bonus filled rooftop landscape.

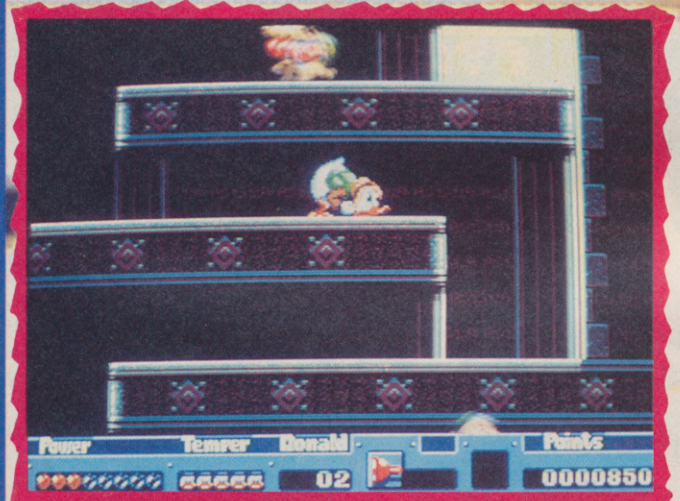

MEGADRIVE	
GRAPHICS	92
SOUNDS	87
PLAYABILITY	88
LASTABILITY	90
OVERALL	89

Look out - he's back!

PAPERBOY 2

No window is safe. No fence is too high. The paperboy is determined to deliver the paper to his subscribers any way he can. Tossing papers left and right, riding in three directions, jumping anything, this free-wheeling carrier visits more neighbourhoods and houses, faces more targets and obstacles, in more vivid colours than ever before.
Plus, rad stunt riding and BMX tracks in bonus rounds. Choose to ride as either Paperboy or Papergirl too!

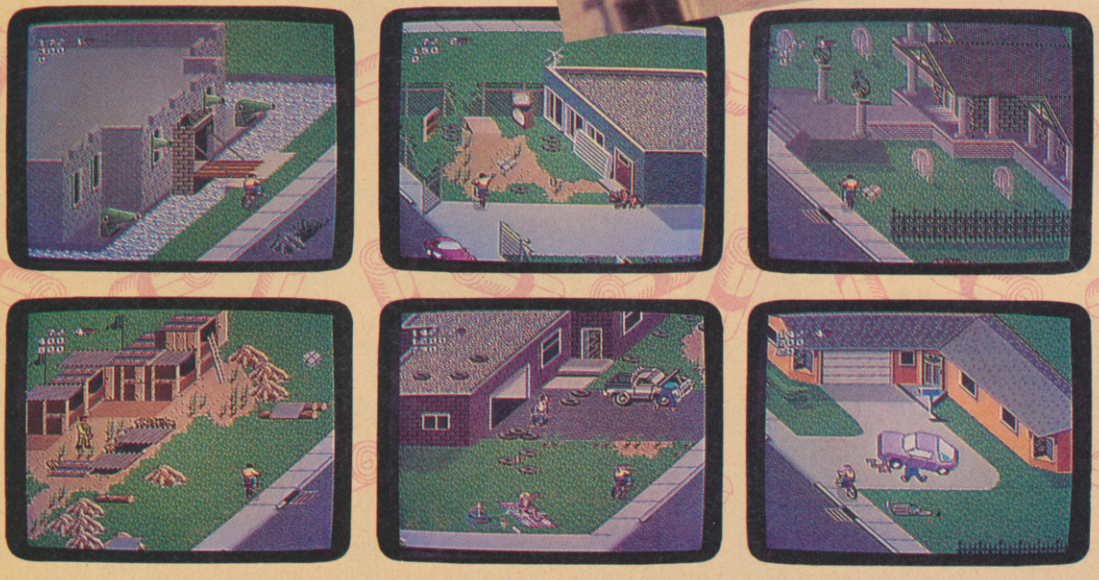

Copyright 1991 Tengen Inc.
Paperboy 2 is a trademark of Tengen Inc.
All rights reserved

MINDSCAPE

For your local dealer, contact **Mindscape International Ltd,** The Coach House, Hooklands Estate, Scaynes Hill, West Sussex RH17 7NG. Tel: 0444 831 761

REVIEW

MASTER SYSTEM
£32.99 BY SEGA

Jumping jeepers! Hot or wot? No sooner have we got our mitts on Megadrive Donald, up he pops on the Master System and we grab that one first as well. What with GO!'s exclusive Game Gear review, we've scooped every single Sega Donald game. Wahoo!

Huey, Duey and Louie were so excited: it was their birthday and they were looking forward to some really expensive presents from uncle Scrooge McDuck. So imagine their disappointment when all they received was a dime each. "Why give us just a dime on our birthday, Uncle?" quacked Huey, "After all, we sent off our birthday notes asking for bikes." Scrooge sat them down and explained. "When I was your age, I wanted things like bicycles, trains and toys too. But I received instead a present which was worth more to me than any of those. I was given a single dime, and with that dime I made my fortune." The trio were wide-eyed. They took their dimes and stared at them wishfully. Then a crash. A bang. A puff of smoke. From nowhere appeared Magica De Spell. "I'll have those - and the boys," she cackled. Taking the dimes, including Scrooge's original coin, she wailed "With these, I'll soon be the richest person in THE WORLD!" Another puff of smoke and the room was empty, save for Scrooge and Donald. "You must rescue the boys, Donald..." exclaimed Scrooge, "...and the dimes!" Without pause for breath, Donald was off in search of his nephews...

DONALD
THE L
DIME C

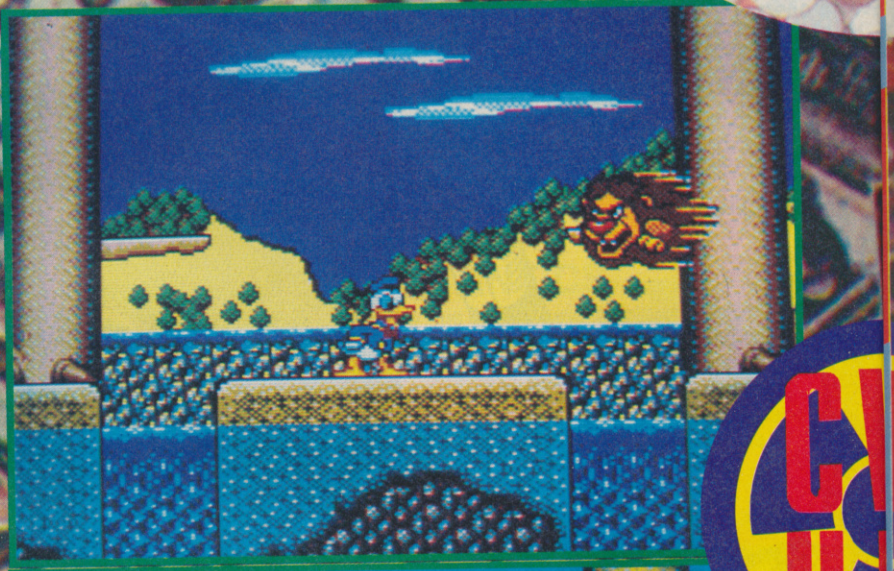

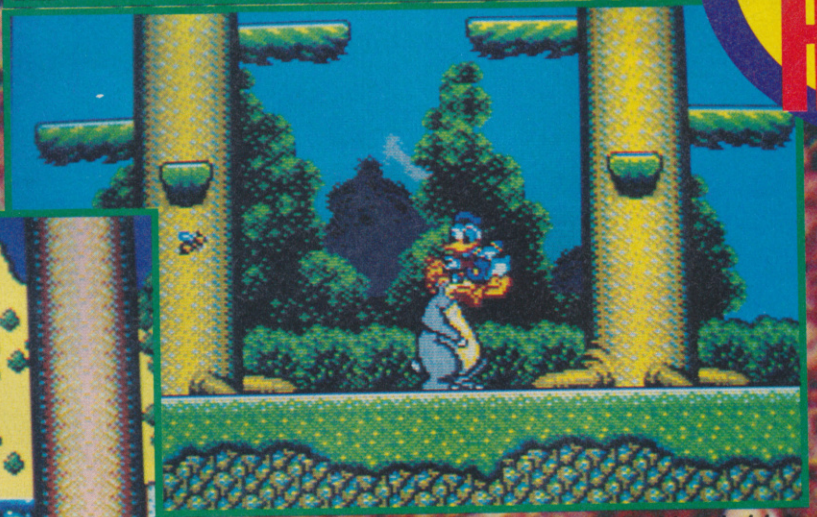

Donald sorts out the big geezer with frizzy hair!

Donald makes his escape on a turtle's back!

THREE DIMES FOR THREE DUCKS

Donald's search for Huey, Duey and Louie takes him all over the world. Not only must he find the three boys, spread over three levels, he also needs to hunt out their dimes across a further three stages. After that, it's a case of finding Magica De Spell, knocking her about a bit and retrieving Scrooge McDuck's original lucky coin. All in a day's work for a duck.

REVIEW

D DUCK
LUCKY
CAPER

WATER OFF A DUCK'S BACK

Ducks can take to water as well as they can potter about on land, and Donald is no exception. If he falls into water the action switches to a swimming section where Don must paddle to the next opening, dodging falling stalactites and duck-eating fish!

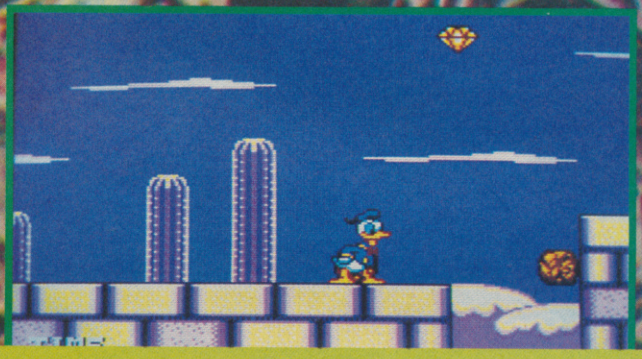

DUCKY FUZZ

The baddies which Donald Duck encounters across the world are many and varied. From dancing mushrooms and floating crabs, to boulder-tossing birds and murderous moles! Most of these critters can be laid to rest simply by jumping on their heads, but some need to be hit with a weapon - and others can't be destroyed at all!

◀ *Eek! It's the attack of the flying piranhas!*

▼ *Strange things are afoot as Donal leaps through the woods*

DIG UP THOSE DISNEY DELIGHTS

This is the first console game to star Donald Duck. Other Disney treats to be had courtesy of Mr Sega are Mickey Mouse - Castle Of Illusion which is absolutely brill and stars our Mickey in a world full of danger and large cakes, and Fantasia, again featuring everyone's fave rodent in a looks-good-plays-awful representation of the animated feature film, available for a short time on sell-thru video.

First we had Mickey Mouse in Castle Of Illusion, which was a smashing piece of platform japery. Now Sega have graced us with probably the next most popular Disney character after young Michael, and his game is equally brill. The Lucky Dime Caper is platform perfection in a cartridge: chock-full of playability and rounded off with beautiful graphics. Donald himself is the spitting image of his cartoon self. He waddles about, sways when he's standing still - he even starts to stamp his foot and get into a seething rage if he's left to wait for too long! Jolly, tinkly music gets the player dancing in his seat and, even though sound effects are few and far between, they too are quite admirable. The game itself is an absolute treat, difficult but not frustratingly so, with lots of tricky bits like disappearing walkways and the like. I think The Lucky Dime Caper is an excellent game, maybe even better than Castle Of Illusion - and that takes some beating.

PAUL RAND

REVIEW

Hooray! Donald Duck on the Master System is a super-skillfull laff chock-a-bloc full of the thrills 'n' spills we've come to expect from Sega's Disney licenses. Everybody's favourite little quacker had his work cut out to compete with Castle Of Illusion (but not the oh-so-sad Fantasia) and thankfully Sega have turned in a totally fab cart which really does Disney justice. Bright, bold and colourful graphics are the order of the day here, with jolly tunes and wonderful spot effects to add to the illusion that you're taking part in a cartoon. Donald's a nifty little character too, finely tuned so that controlling him is an absolute joy. And with so much to see and do, the urge to keep exploring will keep you playing until the wee small hours. I loved Donald on the Megadrive and whilst this is a completely different style of game it's a laff all of its own. Buy this if you're looking for Disney delights or just one helluva good game.

TIM BOONE

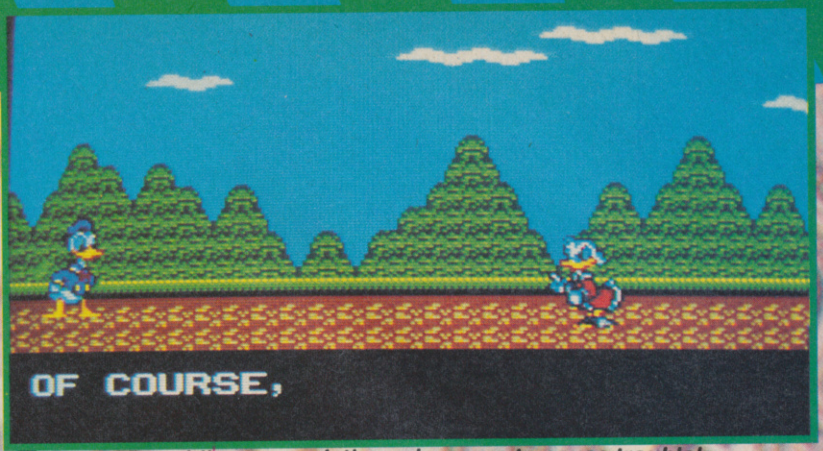

▼ *One of Donald's angry relatives shows up to cause trouble!*

DONALD'S FILMIC FROLICS

Not only has Donald and his cronies appeared in cartoons a plenty, they've also starred in an animated feature film! Secret Of The Lost Lamp saw the Duck family cavorting around the world in all sorts of magic lamp-related shenanigans. It's an enjoyable cartoon film, great to keep the kids quiet on a Saturday morning and it should be in your local vid store NOW!

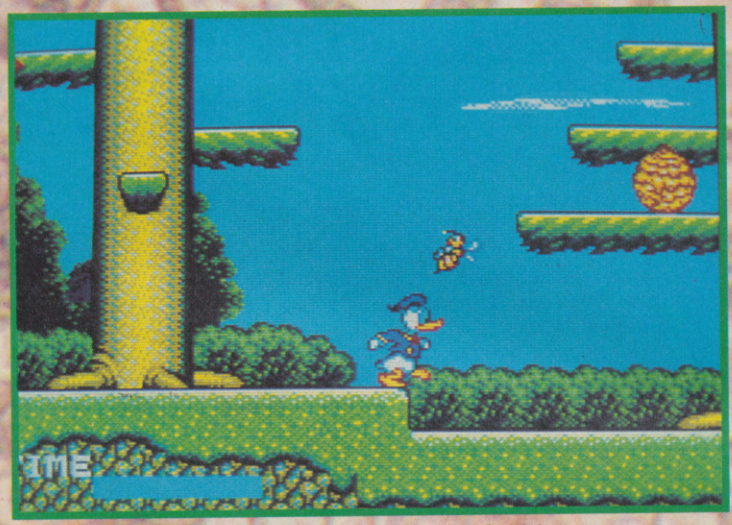

▲ *That wasp packs a mighty sting so run for it!*

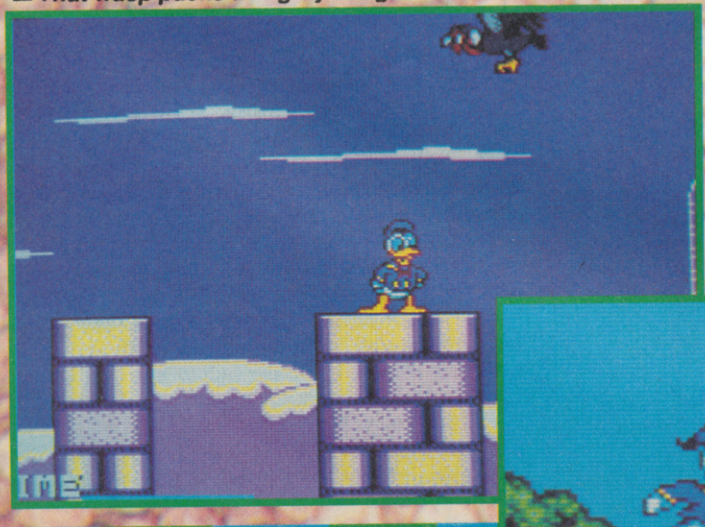

MASTER SYSTEM

GRAPHICS	90
SOUNDS	89
PLAYABILITY	91
LASTABILITY	88
OVERALL	90

SEGA
OK HERO!
YOU WANTED EVEN MORE GREAT GAMES!

MASTER SYSTEM

WELL... GO GET ÉM!

SHADOW DANCER

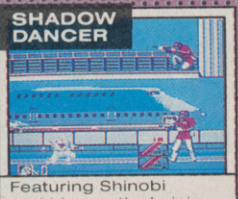

Featuring Shinobi and his mystical ninja powers, together with his faithful dog fight a battle against evil.

RUNNING BATTLE

The player takes the role of a policeman who must enter the lawless area known as the "Darkzone".

SUPER KICK OFF

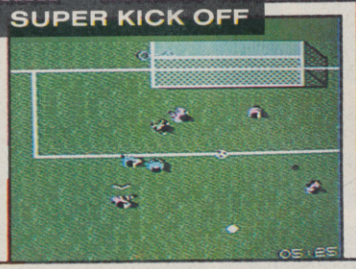

The most amazing football simulation in existence! Super-realistic ball movement, mega-fast scrolling and amazing addictive qualities.

XENON 2

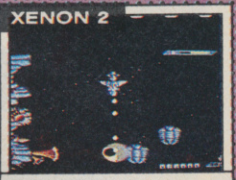

The classic space-romp. Awarded the title of Shoot-'em-up of the Year following its original release.

POPULOUS

Two tribes are battling for space on a small world. You control the goodies, the Master System the baddies!

DRAGON CRYSTAL

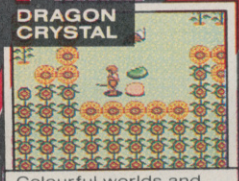

Colourful worlds and a terrifying cast of monsters challenge you through thirty levels of labyrinths.

ALIEN STORM

The earth is under attack from evil aliens. These characters change their form and attack players.

ASTERIX

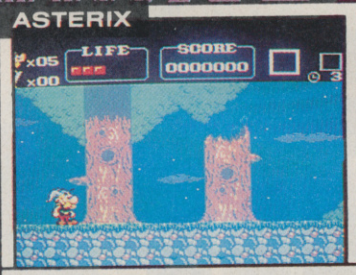

The hero of Gaul has come to the Master System! All the charm of Asterix in this great action game.

BACK TO THE FUTURE 2

Help Marty McFly return to the future, leaving the past as it was when he arrived.

THE GREAT DIME CAPER

Donald Duck in every kind of danger with a fantastic variety of puzzles and traps!

MERCS

The player takes the role of a mercenary hired by the U.S. government for dangerous missions.

BONANZA BROS

Roam your way through ten different settings as you search for treasures to steal.

SONIC THE HEDGEHOG

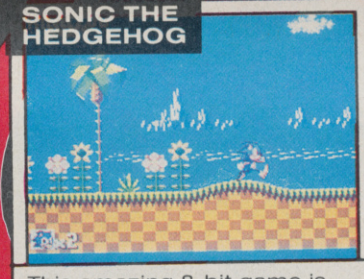

This amazing 8-bit game is faster than you can believe, with graphics and gameplay that guarantee it will be a best-seller.

THE FLINTSTONES

Some of the best graphics ever seen on the Master System give this game a great cartoon atmosphere!

KLAX

Totally addictive fun and action as you catch coloured tiles hurtling down the conveyor belt.

WORLD CLASS LEADERBOARD

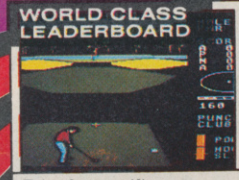

Take four golfing heroes and four of the world's most demanding golf courses.

LINE OF FIRE

Travel in jeeps, ships and helicopters as you destroy any enemies that dare to cross your line of fire!

MEGA DRIVE

SHINING IN THE DARKNESS

More like a movie than a game! A perfect fantasy world for you to explore.

FIRE SHARK

Safeguard the destiny of an entire planet by defeating the enemy forces and take your place in history.

JEWEL MASTER

You are the prince of a conquered kingdom, fighting against an evil magician for the right to your crown.

F22 INTERCEPTOR

The first true combat flight simulator for the Mega Drive. Fly against targets in Iraq, Russia and North Korea.

MERCS

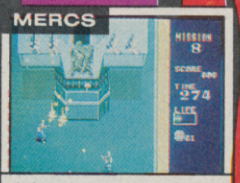

A fast-paced action game full of blazing weapons, explosions, traps and an army of deadly enemies.

SPEEDBALL II

The bloodiest future sport is back – fast, furious and totally violent.

CALIFORNIA GAMES

The ultimate fun in the sun with this best-seller. You'll feel like you are there!

THE IMMORTAL

Fight in real-time in large close-up views of battle. Enemies can be blown up, beheaded and electrocuted!

STREETS OF RAGE

This game has more player characters, more special features and more colourful enemies than any other street fighting game ever made.

QUACKSHOT QUEST Starring Donald Duck

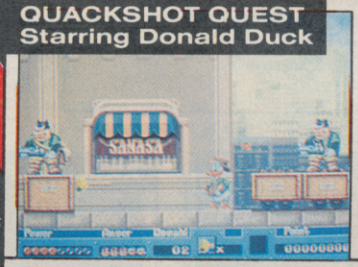

Donald Duck is ready for his greatest adventure ever, a quest for the Great Duck Treasure.

OUT RUN

You'll really feel the road as you go through every turn, dip and hill. Incredible!

GYNOURG

Amazing visuals, extreme playability, spectacular effects and stunning sound. Go for it!

PHELIOS

Restore the sword of light to its full power fighting off horrendous wretches and terrifying creatures.

SUPER HYDLIDE

Find the source of the evil force which has befallen Fairyland and seal the evil forever.

ROBO COD

The return of James Pond, Underwater Agent, complete with Robosuit enabling him to survive above land.

TOEJAM AND EARL

These two aliens travel through strange and twisted levels in time to a rap beat.

FATAL REWIND

Battle your way to the top of 12 Pits of Death infested with hostile life forms.

HELLFIRE

Just the best shoot 'em up currently available for the Mega Drive.

BONANZA BROTHERS

A comedy adventure of speed and teamwork with two of the funniest thieves you'll ever see.

DECAPATTACK

Dr. Frank N. Stein has created you to battle a wave of creatures and put Body Island back together!

KLAX

Totally addictive fun and action as you catch coloured tiles hurtling down the conveyor belt.

GAME GEAR

COLOUR TV TUNER

You've got a portable pocket size colour TV with the Game Gear TV Tuner – watch it!

RECHARGEABLE BATTERY PACK

Now you can get hours of playing power – anytime, anyplace, anywhere – without batteries.

CAR ADAPTOR

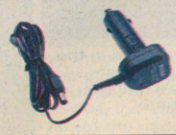

Hold on! You can even play your games in the car using the Game Gear car adaptor.

GEAR-TO-GEAR CABLE

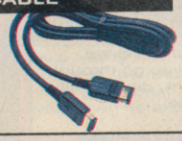

Competition time! Link two Game Gears together and test your skill – one-on-one!

AC ADAPTOR

Home entertainment! Get an AC adaptor – plug into the 'grid' and save batteries.

THE GREAT DIME CAPER Starring Donald Duck

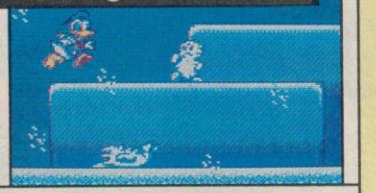

Donald Duck in every kind of danger possible with a fantastic variety of settings, enemies, puzzles and traps.

OUT RUN

Game Gear puts all the excitement of Sega's best-selling Out Run driving action in the palm of your hand!

SOLITAIRE POKER

You'll never have to shuffle cards or keep score again. Solitaire Poker takes care of everything for you.

HALLEY WARS

One of the most addictive games in a long time combines shooters-in-space with the finest programming.

AXE BATTLER

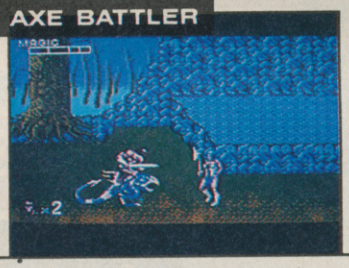

Now the smash hit arcade action has been translated for the Game Gear. A real sensation!

PUT & PUTTER

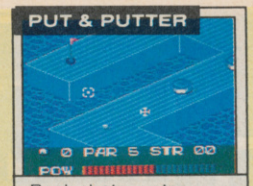

Bank shots, water hazards, treadmills and pinball-style bumpers – the craziest miniature golf ever!

WORLD CLASS LEADERBOARD

Breathtaking golf course graphics with easy-to-use but realistic gameplay.

JOE MONTANA FOOTBALL

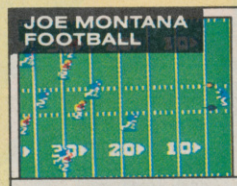

The great graphics, strategy and excitement of Joe Montana play just as well on the Game Gear.

SONIC THE HEDGEHOG

This amazing game is faster than you can believe. Brilliant graphics and gameplay.

SPACE HARRIER

Keep your eyes on the enemies, shoot straight and keep moving! For a Space Harrier, the excitement never stops!

NINJA GAIDEN

Hidden in fiery globes you will find nine different items to help you fight your battle.

FACTORY PANIC

This fast-paced puzzle-game will make you laugh with pleasure and scream in panic.

WOODY POP

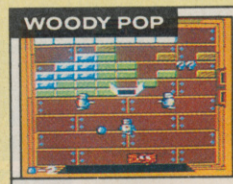

No damsels to rescue, no baddies to dis', just addictive game play for its own sake. Anything wrong in that?

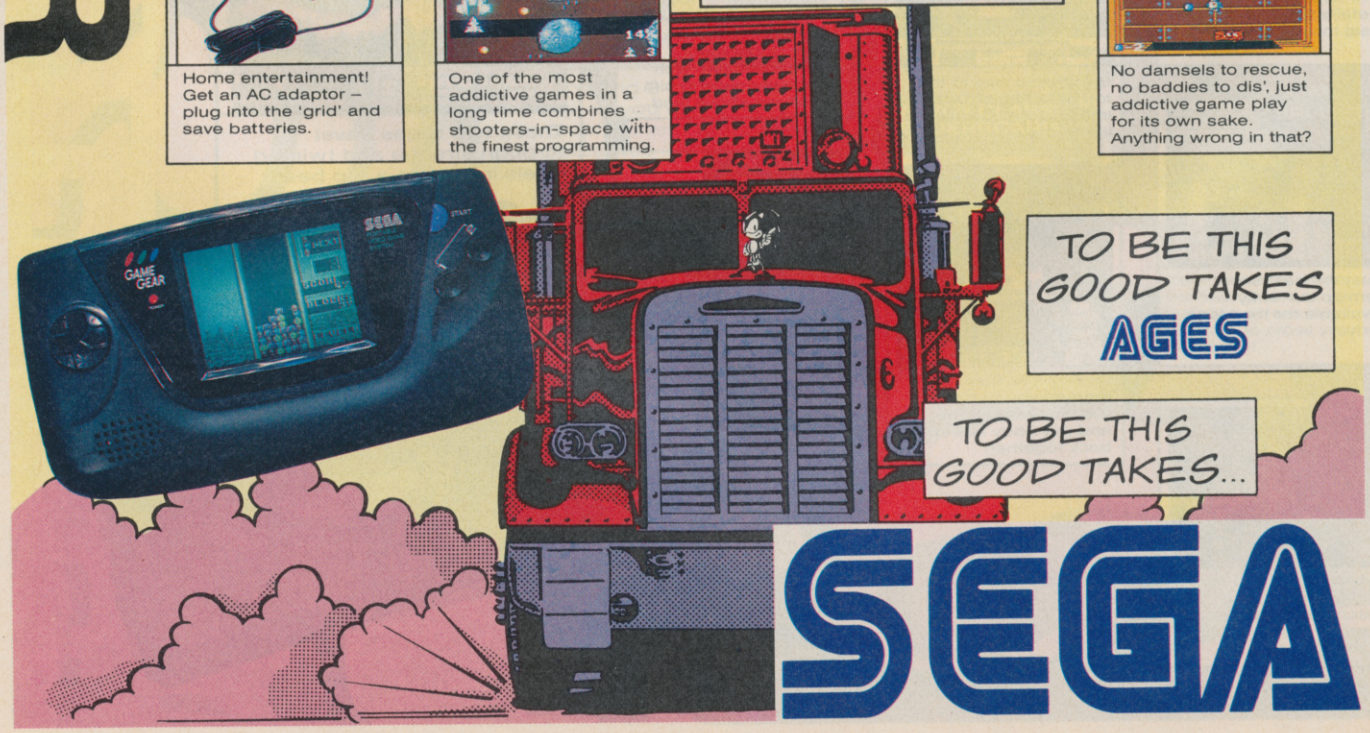

SEGA

CHEAT MODE

The sausage rolls are being baked, sad Christmas telly has already started and there's still over a week to go till the day. Welcome to Festive Cheat Mode, where you'll find more tips than on the top of a Bumper Bag O' Toy Arrows set, more cheats than a Novelty Pack Of Trick Playing Cards, all lovingly compiled by CVG's very own bringer of good-tidings, Paul Rand.

AMIGA

ROBOCOD

Don't move, creep. James Pond turns all metallic and offers a simple little cheat to help everyone stuck In this great platform game - actually, it's **Martin Black** from Bristol who sent in the tip; here it is.
Press the **CTRL** key, which will cause yellow and black lines to appear for a second, then push **RETURN** to make Robocod flash and make stars appear around him. He is now invincible, and the effect can be reversed by pressing **RETURN** again.

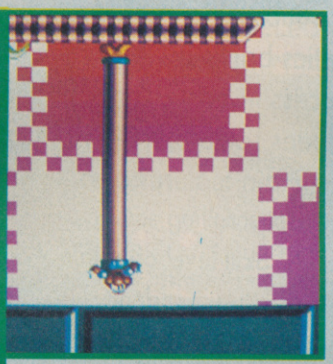

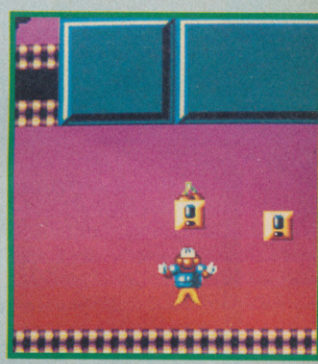

CHUCK ROCK

Caveman capers ahoy! **Lewis Thomas** of Swansea has sent in a tip for this corker of a title. When the band are playing, type in the following codes to gain the respective actions:
ESTRANO - Flying mode by pressing left shift key
MORTIMER - Zone select using function keys
TURN FRAME - Level select using number keys
UNCLE SAMS - Infinite energy

Besides these, **Marco Antonio** have sent some other codes all the way from Portugal. He doesn't say what they do, but I'm sure you'll all be able to find out. Anyway, they're **LIFE IS MY DREAM** and **FAST AINT THE WORD**. Give 'em a go, why not!

CHIP'S CHALLENGE

Portugal's **Marco Antonio** has come to the rescue of all budding Chipsters stuck in this challenge. Start the game and press **F** until the screen turns upside-down. Then write the following, complete with spaces and full-stops:
I THINK THEREFORE I AM. - No need to collect the chips anymore. Also allows levels to be skipped by pressing **C**
09/12/57. - Unlimited time
SAGITTARIANS MAKE BETTER LOVERS. - Removes the need to collect keys
Enter any or all of those, then press **F** again to return to the game.

TIP OFF

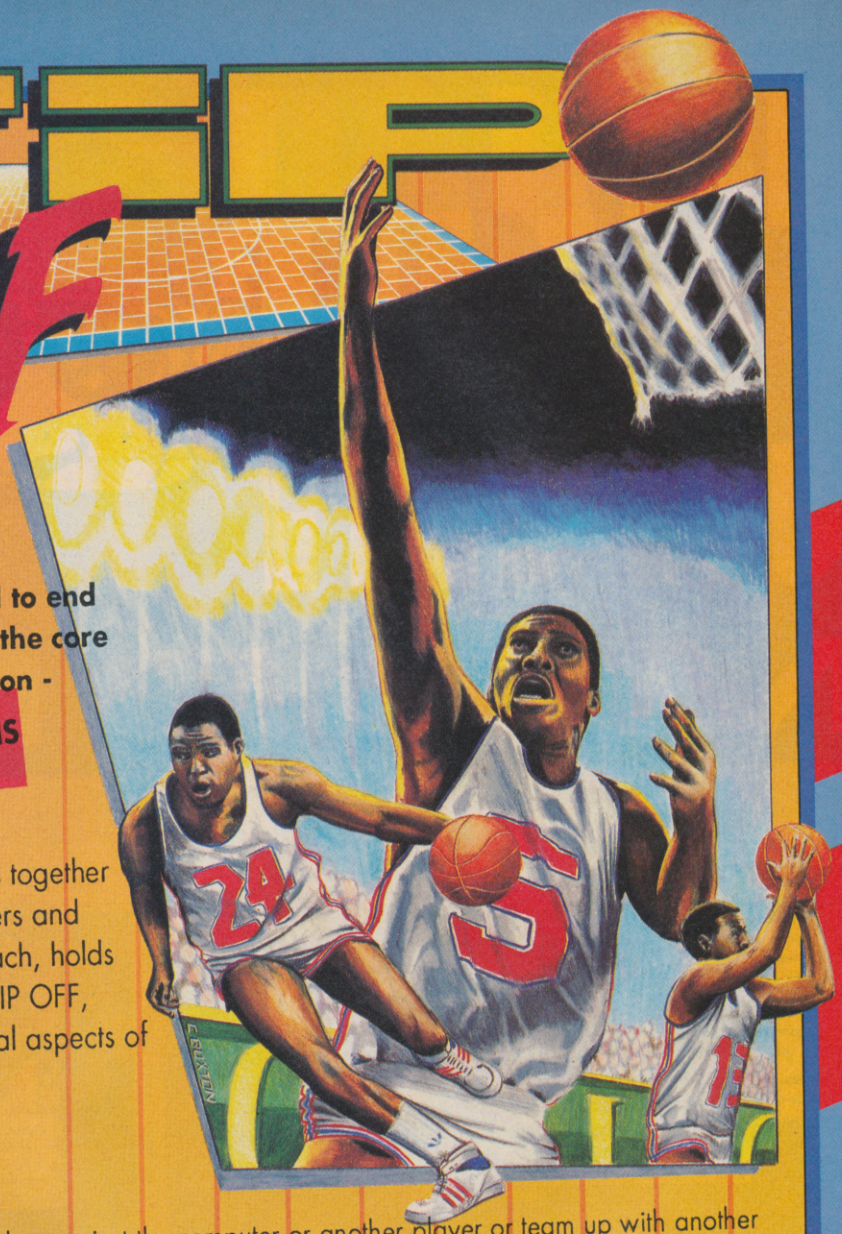

The sheer pace of the game, end to end action and tactical game play is the core of TIP OFF, a basketball simulation -

A SIMULATION WHICH IS GREAT FUN TO PLAY

Players' skills, attributes and fitness together with the astute substitution of players and change of tactics banks by the coach, holds the key to success in basket ball. TIP OFF, therefore includes some managerial aspects of the game. The main features are:-

* Multi directional scrolling screen
* Five skill levels. Skill level of both teams can be set independently.
* 1 to 4 players option. Option to play against the computer or another player or team up with another player against the computer or another player or two players.
* Facility to practice skills and tactics.
* Facility to create a team at all skill levels and design tactics.
* Instinctive Joystick controls to dribble, pass, shoot or do a dummy. There are two running speeds, two types of dribbling and passing and five types of shots at the basket (Jump shot, Hook shot, Skyhook, Running Jump shot and Slam Dunk).
* Each player on the court is an individual with a unique mixture of attributes (Age, Height, Flair, Pace, Stamina and Composure) and skills (Passing, Dribbling, Stealing, Shooting and Jumping).
* Two types of Leagues. Action Replay at 3 speeds.
* Extra moves are available using two independent button joysticks using the EXORLENCE System.

AMIGA, ATARI ST -
(ATARI D/S DISC ONLY)
IBM PC & COMPATIBLES
PRICE - £25.99

Amiga Screenshot's Shown

EASY TO PLAY - HARD TO MASTER

Published by
ANCO
Software Ltd

© 1991 Anco Games

7 Millside Industrial Estate, Lawson Road, Dartford, Kent, DA1 5BH. Tel: 0322 292513/8 Fax: 0322 293422

KILLING CLOUD

Brilliant 3D game, but mighty difficult to complete, missy. If you're have trouble getting off the first level and beyond, try the following passcodes from **Geoff Lofthouse** of Darlington.

LEVEL 2 - A00TG7E2
LEVEL 3 - 200TQ7E3
LEVEL 4 - Q006G6E8
LEVEL 5 - 3006RWE3

Not only that, but Geoff says that if you set the number row at the top of the screen to **00**, you'll receive 35 Pups and Pods. Coo!

NINJA WARRIORS

Bruce Reaper (grim name, eh?) has decided to share his knowledge of Ninja Warrior tippery with us. Only trouble is, the following cheat will not work on all Amigas. Still, give it a whirl. During the game, type **CHEDDA** to receive infinite lives.

MEGADRIVE

MICKEY MOUSE - CASTLE OF ILLUSION

His lot may have beaten England in the recent Rugby World Cup Final, but let's not hold that against Australia's **Hugh Southall**, shall we? Especially when he's sent in a smart guide to beating the end-level bosses in this great Disney arcade game!

1ST BOSS

Go to the very left of the screen - this way, the acorns cannot hit you. Each time the boss stops rolling, throw an apple at his face.

2ND BOSS

Go to the very left of the screen and squat down. The clown cannot bounce on you. After he punches, jump on the spring and bounce onto his head.

3RD BOSS

Stand about five centimetres from the left. The first gremlin will bounce. When you see him, do a bounce attack - the gremlin should bounce right into you and die. Repeat for the others.

4TH BOSS

Go to the middle cupcake. When the dragon is high in the air, do a bounce attack onto his head. When he darts at you, just jump or throw an apple at him.

5TH BOSS

The giant is one mean dude. Stand still, allowing him to come closer and closer until he shows a grin, then bounce on his head. Repeat the process.

MIZRABEL

Go to the top-left ledge. After Mizrabel fires her pet ghouls, bounce on her head, then dodge her until she goes back to the centre of the screen.

While we're at it, heed this tip from **Alex Mella** of London W4. When Mizrabel is flashing, press **PAUSE** to see where she will move to next.

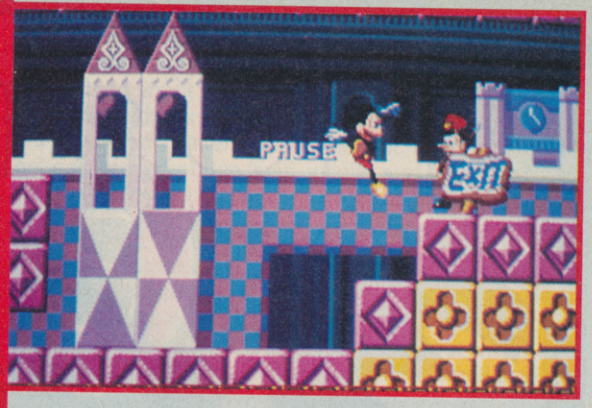

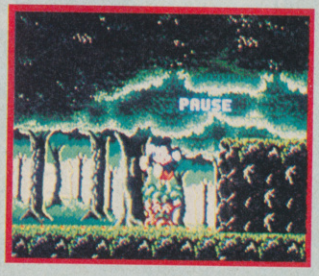

AFTERBURNER

Getting on a bit now, but still a fair old blast for lovers of the coin-op. **Sam Martin** and **Ian Pridham**, otherwise known as **The Cheat Boys**, have come up with a cheat to make Afterburning a doddle!

When the title screen appears, press **A**, **B**, **C** and **START** together. The take-off screen will be shown, along with the words SELECT STAGE. Groovy!

MUSHA ALESTE

Richard Lee of Bristol has deigned to forward this cheat for the fun 'n froody blast which is Musha. Switch on the game and wait for the SEGA logo to appear, then press **RESET**. Wait for the logo once more and press **RESET** again. Do this nine more times. Then leave it and enter the options menu whilst pushing diagonal down-left. You should now see ROUND listed under game level. Use this to choose any level.

Not only that, but **Masaki Hata** of London N3 has sent in the following joypad cheats. He doesn't say what they do, but give 'em a go! Just pause the game and do any of these:

B, B, C, B, B, C, UP, DOWN, A
RIGHT, DOWN, RIGHT, DOWN, LEFT, UP, LEFT, UP, B, C, A
UP, UP, UP, DOWN, DOWN, DOWN, LEFT, LEFT, LEFT, RIGHT, RIGHT, RIGHT, C, C, B, A

FOOTBALL CRAZY

3 CHALLENGE

OF SOCCERS GREATEST HITS!

PLUS WORLD CUP '90'

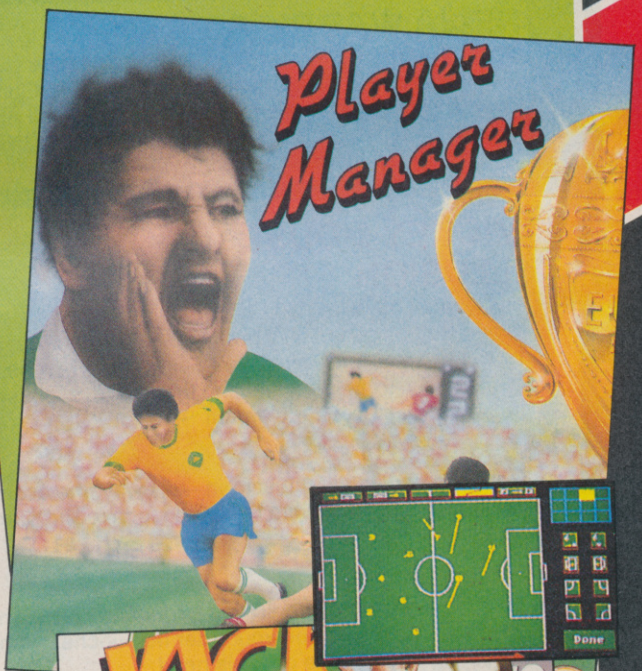

KICK OFF 2

AMIGA FORMAT	- Best footy game to have appeared on any machine.
AMIGA USER INT	- The best computer game ever.
ST FORMAT	- What a game! Gem to Play. Magic.
ST ACTION	- The best game ever to grace the ST. Highest accolade I can give.
The Ace	- Brilliant. Buy-Buy-Buy.
The One	- Ultimate Soccer simulation

PLAYER MANAGER

ST Action	- A stroke of pure genius.
The One	- Exceptional. Most involved, rewarding and playable.
Amiga Format	- Enthralling and Addictive.
ST Format	- Brilliant.

FINAL WHISTLE Data Disk for Kick Off 2

© 1991 ANCO SOFTWARE LTD.

AMIGA - £25.99

ATARI ST - £25.99

(DOUBLE SIDED DRIVE ONLY)

ANCO

7 MILLSIDE INDUSTRIAL ESTATE, LAWSON ROAD,
DARTFORD, KENT. DA1 5BH.
TEL: 0322 292513/18 FAX: 0322 293422

WRESTLE BALL

Another one from **Masaki Hata**, who's been a bit quiet of late. Choose One Player League and select Karate team, then enter **KWGEN** as a password to enter sound-test.

ARNOLD PALMER GOLF

Herts heart-throb **Robert Hewett** has found a secret tournament in this excellent sim, and it's so easy to find! On the password box, enter lower-case **f**'s all across the top portion and **9**'s in the lower part.

PHELIOS

Robert Hewett has been beavering away at this Dragon Spirit clone too, finding an extra difficulty setting to keep the game alive that little bit longer.
Play the game at Advanced level and, on completion, Expert level will be added to the options screen.

SEGA MASTER SYSTEM

TEDDY BOY

It's oldy-but-goody time in Cheat Mode this month, thanks to **Paul Iannella** and this small selection of tips which he's sent all the way from Australia. First off is one for this rather average horizontal scroller.
On the title screen, push **UP**, **DOWN**, **LEFT** and **RIGHT** twice. On playing the game, a hidden options screen should appear.

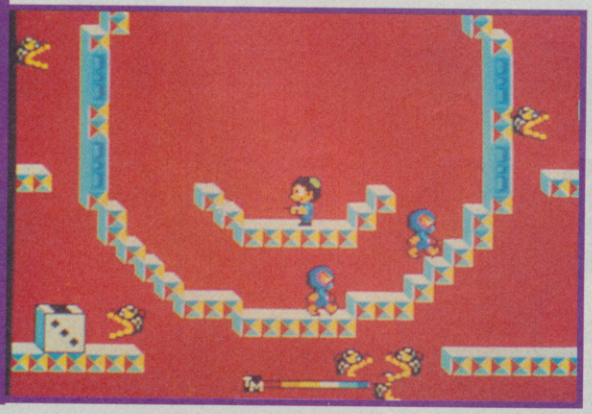

TRANSBOT

More Down-Under delights from **Paul Iannella**, for Sega's sad shoot 'em up. Hold down **A** and **B** when the Sega logo appears. Keep both buttons held down during the title screen - after a while, the "secret command" will appear, giving you ten lives, infinite arm power and an extra, slow-rotate move.

R-TYPE

A class cheat for an equally class conversion, proffered by **Steven Donoghue** of New Zealand. About three-quarters of the way through level four, enter the large mass of green dots at the top and blast your way through to the middle. There should be a small grey dot which, if you fly past then ram into it backwards, should take you to a secret stage complete with new enemies and backdrops! Jeepers!

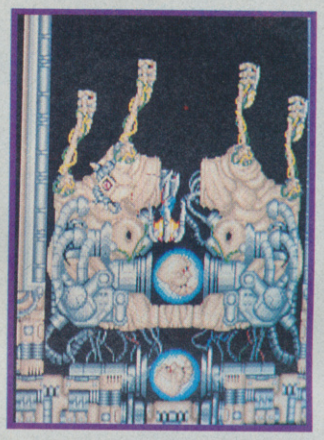

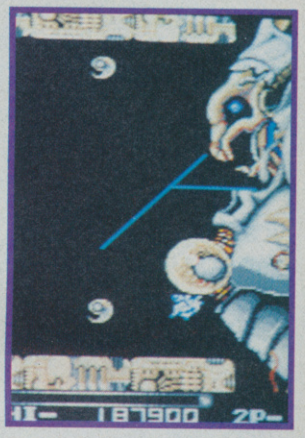

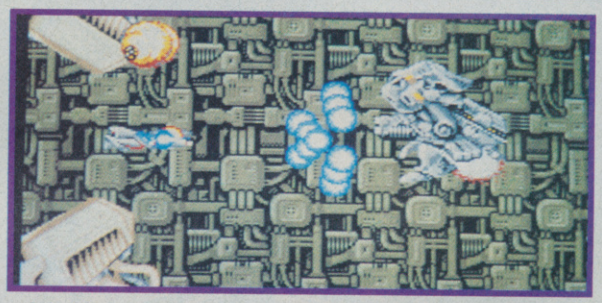

ALEX KIDD IN MIRACLE WORLD

Sega's answer to Mario doesn't really cut the mustard, but the games are jolly good fun nonetheless. **David Hennigan** of London N20 has graciously supplied us with a snippet of his knowledge on one of the Kidd series.
When the Game Over message appears, hold the controller **UP** and press button two eight times to continue where your last game ended. Bear in mind, though, that you must have at least 400 coins for this to work.
Gareth Jones of Powys not only has the most stereotypical name ever for his part of the world, he's also got a cheat for Alex Kidd in Miracle World. When the end-level bosses appear, press button two repeatedly until a cloud can be seen above his head. This shows which sign he will use. Unfortunately, this doesn't work for the first boss, but I'll tell you what the combination is anyway - use stone, then scissors to kill him.

ZILLION 2

An old one, but still a challenge worth taking. **Paul Hitchen** from Preston has found a cheat for this exciting platform adventure. When dead, hold **UP** and press button one. The word "Continue" will appear onscreen. Press button one again to start from where you left off.

PRO WRESTLING

Wrestling's all the rage at the moment thanks to those WWF chappies. Here's a useful tip for all you Sega-owning grapple fans. When your opponents get the chair, climb onto the top rope to make them insantly lose it.

Brides Of Dracula

In the depths of Translyvania lies the castle of the Eccentric Egomaniac Vampire Superstar Count Dracula. In his never ending quest to prove what a guy he is to all his chums, he's decided to get seriously married. He already had a tip off that the nearby village of Bistritz is home to some thirteen particularly foxy chicks - just the number he was looking for!

"Only Gonzo Games could take what seems to be a sensible plot - mix it with Monty Pythonesque humour and twist it around until it is beyond recognition - and still bring off the idea superbly. That's exactly what Gonzo has done so expect the unexpected" Atari ST User Star rating Accolade 92%

AMIGA £25.99 CDTV £29.99 ATARI ST £25.99 C64 £10.99 (C) £15.99 (D)

HORRIFIC ZOMBIES/ROTTING CORPSES/OUTRAGEOUS ANIMATION/ MULTI LAYER PARALLAX/SCANTILY CLAD LASER - FIRING STATUES/236 COLOURS ON SCREEN (AMIGA)/ONE OR TWO PLAYER

GONZO GAMES

BROOKLANDS, NEW ROAD, ST. IVES,, HUNTINGDON, CAMBRIDGESHIRE, PE17 4BG
PHONE: 0480 496497
"SCREENSHOTS FROM AMIGA VERSION"

SHINOBI

I'd love dearly to credit this tip to someone, but unfortunately there's no name or address supplied. It was the only one though, so you should know who you are. When the Ninja mask appears, pull **DOWN** and press button two to select the level of your choice.

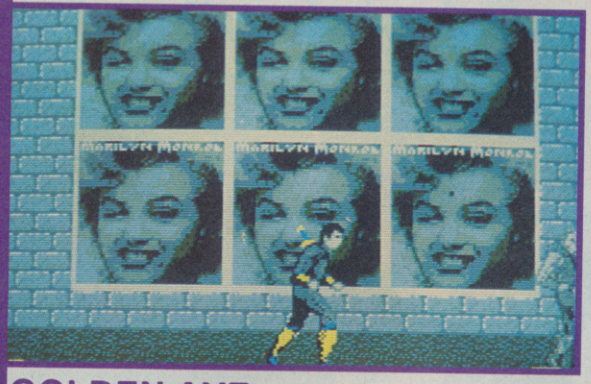

GOLDEN AXE

The Cheat With No Name again, with a tip for one of the best coin-op conversions ever to hit the Master System. Once you have used your last continue, wait for the Game Over message to appear. Then push **UP** and press button two to receive an extra continue. This works only once.

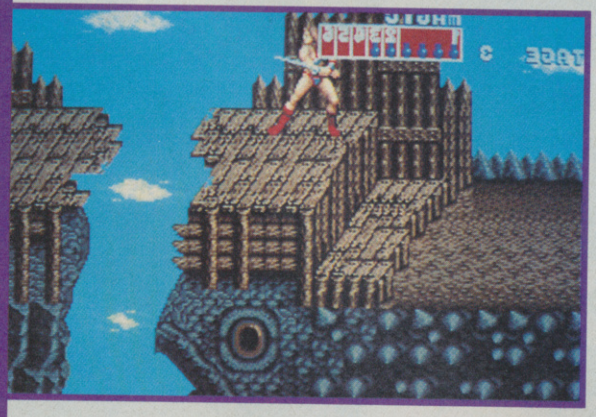

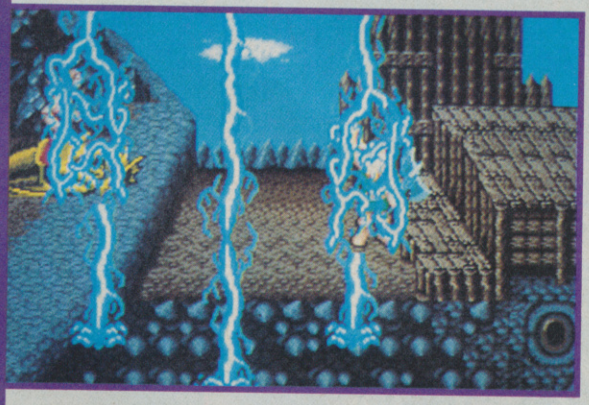

WONDERBOY III

A bit of a waste of time, this tip from **John Dickinson** of South Milford, but if you're rubbish at this truly excellent arcade adventure, why not give it a shot.

Firstly, enter the password **WEST ONE**. Then, enter the second door you come to and smash the middle brick with your sword. Go through the secret door and change into the bird. Fly up to the first platform above the tree and press **UP**. Fight the dragon and you've completed the game. Worth spending thirty quid to try out that one, I'd say. or would I?

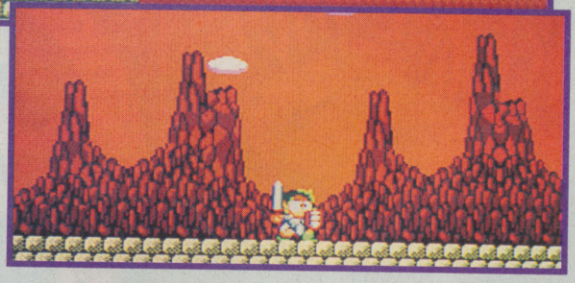

GOLFAMANIA

Tim Farnsworth is whinging about not having his tips printed in CVG. Well, just to show that I'm nice (and so that I can make mention that he has a name which sounds as though he's straight out of All Creatures Great And Small) I'm going to print this one, for that great golfing sim Golfamania.

If your shot is a bit on the naff side, press **RESET** while the computer is saying "In Rough" or whatever, and continue the game to take your last shot again; this only works in Stroke Play and Tournament.

QUALITY ACTION
AT A PRICE YOU CAN'T AFFORD TO MISS

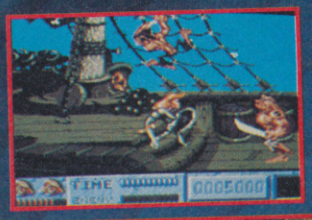

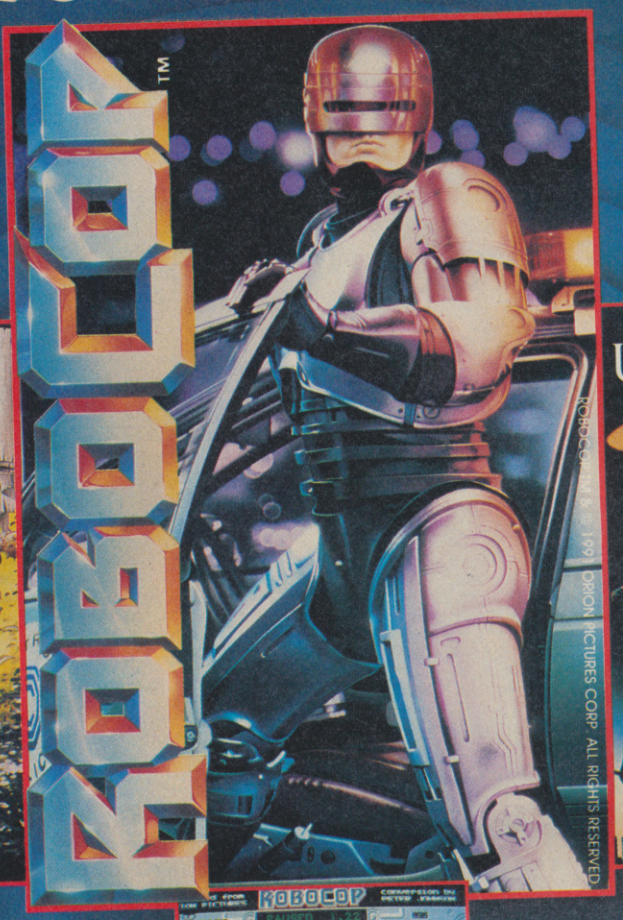

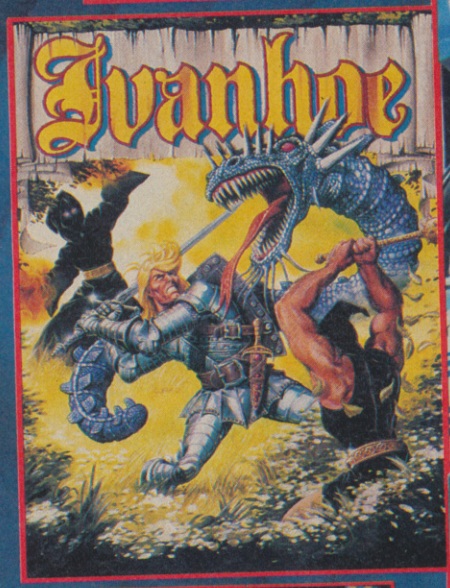

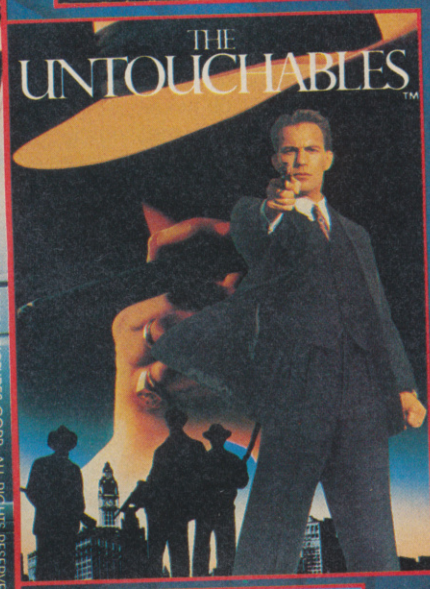

TM and Copyright © 1989 Paramount Pictures. All rights reserved.

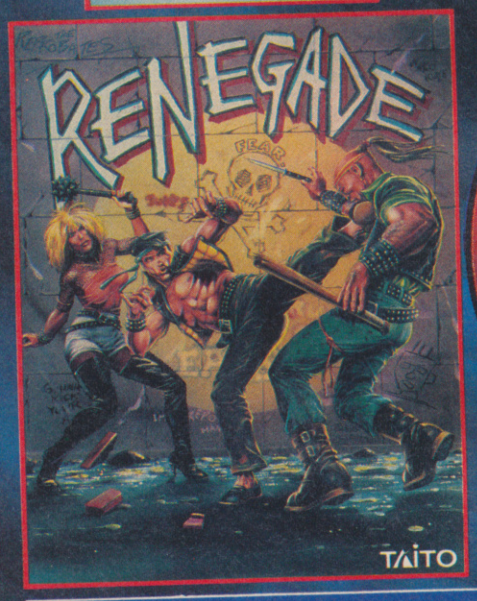

The Hit Squad

£7.99

CBM AMIGA

ATARI ST

NINTENDO

SUPER MARIO BROS 3

One of the best games of all time, Mario's latest adventure on the NES has been thoroughly played by **Paul Carroll** of London W1. Young Pauly's found all three Warp Whistles and, luvverly lad that he is, wants to share them with you all!

WARP WHISTLE ONE

Go to the end of World 1-3 and find the large white block. Stand on the block and keep **DOWN** held. After a few seconds Mario will fall behind the scenery. Run to the right and you'll enter a secret Toad house, wherein you'll find a warp whistle.

WARP WHISTLE TWO

In Boom Boom's castle in World one, proceed until you reach the door to Boom Boom's chamber. Collect the leaf and jump on the skeletal Koopa. Now, accelerate to fly along the platform. Fly straight up on the right-hand side and hold **RIGHT** until you begin to move right with the screen. Continue right until you can go no further then press **UP** and enter a secret room with the warp whistle.

WARP WHISTLE THREE

In World Two, once you've received the hammer from one of the wandering Hammer Bros, you can use it to break the boulder in the upper-right corner of the world. With the boulder gone you can take the passage to a hidden area where the warp whistle is kept.

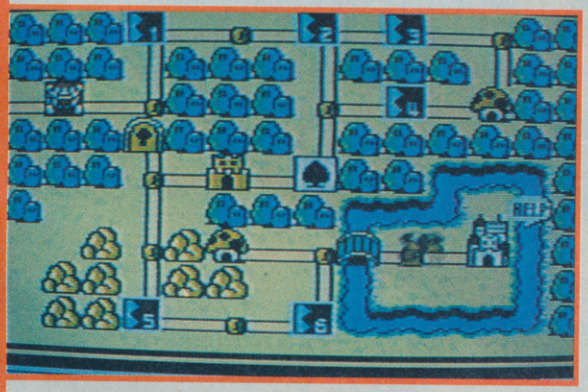

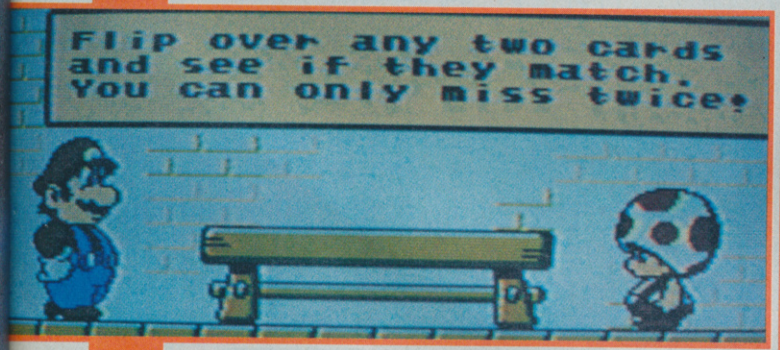

SUPER BUBBLE BOBBLE

Lorks-a-flippin-lordy! **Gary Clare** of Oxon has sent in these choice level codes for the game featuring the souped-up antics of Bub and Bob. Do it, Gaz!

LEVEL 10 - BCEFI
LEVEL 20 - AFFEB
LEVEL 30 - AGJAJ
LEVEL 40 - IGJAI
LEVEL 50 - FIIDG
LEVEL 60 - FCEAG
LEVEL 70 - JECAI
LEVEL 80 - CCEFI
LEVEL 90 - CBIEB
LEVEL A0 - GJGBG
LEVEL B0 - GACFG
LEVEL C9 - DDFCI

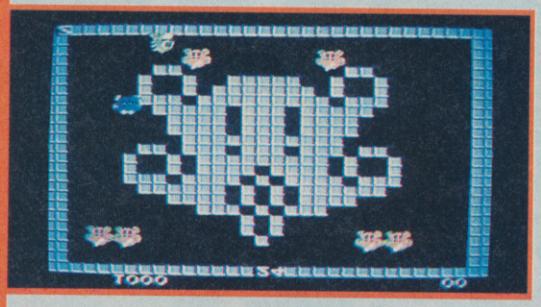

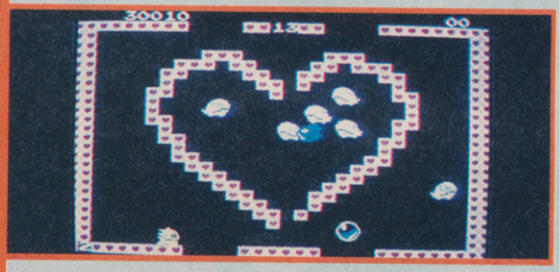

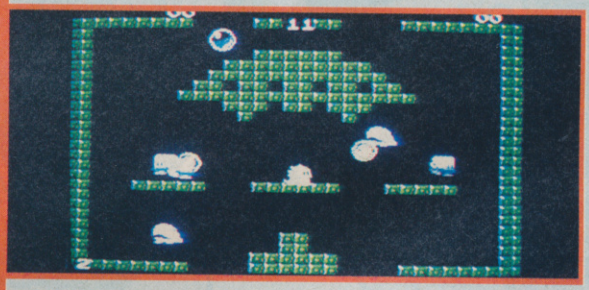

GHOSTS & GOBLINS

A spooky cheat from **Gary Clare**, and a chilling tip to use once the cheat's in place. Select the number of players you want but, before pressing START push **RIGHT** then **B** three times, **DOWN** then **B** three times then press **START**, allowing you to select a level.

Now the tip; once the level cheat is activated, go to level seven and defeat the devil. After that, don't press RESET or switch off - instead, move the marker to level seven and fight the devil again. Defeat him to complete the game!

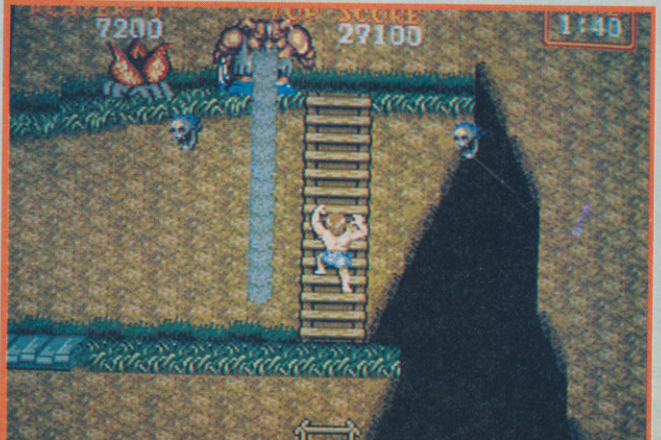

TM and Copyright © 1989 Paramount Pictures. All rights reserved.

TAKE YOUR SENSES TO THE EDGE...
... AND BEYOND!

SPACE CRUSADE

FAILURE BRINGS NOTHING. SUCCESS WILL BRING IMPERIAL HONOURS...

Enlist with the Space Marines and enter the fiercest conflict mankind has ever faced! Forgotten starships infested with a multitude of evil creatures from the Realms of Chaos drift from the Warp...

...Aboard these silent alien hulks, the space Marines battle to save humanity. Only the bravest return from fighting the hordes of Chaos and the mighty war machine Dreadnought. Will you be one of them?

Available on: Atari ST/STE, IBM PC, Amiga Spectrum, CBM 64/128 and Amstrad Cassette & Disk.

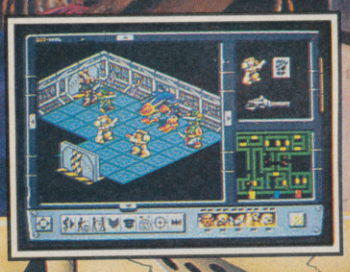

Screen shots from Amiga format

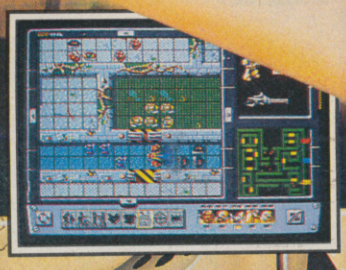

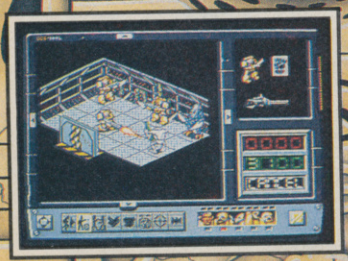

GREMLIN®

Gremlin Graphics Software Ltd.,
Carver House, 2-4 Carver Street, Sheffield S1 4FS.
© 1991 Hasbro Bradley UK Limited. All rights reserved. "Space Crusade" was developed in association with Games Workshop Ltd.

METROID

Nishant Budhwani of Cardiff reckons that entering the name **JUSTIN BAILEY** changes the player into a girl will most of the weapons available and that the game starts in an underground level. Well, fiddle-dee-dee!

DRAGON'S LAIR

It's possible to reset the game at the entrance to a mine by exiting and re-entering the screen. A short but sweet cheat from, erm, I don't know 'cos he didn't send his name and address. Still, whoever you are, thanks v. much!

GAME BOY

BILL AND TED'S EXCELLENT ADVENTURE

Liam Leahy from Huddersfield is one bodacious dude, sending in these excellent level codes for the game of the far-out movie!

WILD WEST	555-4239	SCHOOL ROOM	555-2989
GREECE	555-6767	THE ABYSS	555-6737
ENGLAND	555-8942	PARADISE	555-6429
PREHISTORIC	555-4118	CONCERT	555-1881
SHOP MALL	555-8471		

GAME GEAR

GOLF

James McKenn, among others, has found a handy cheat in this cracker of a sports title. Apparently, if you do a crappy shot, reset the game while the ball is travelling to take it again. Fore out of five for that fine piece of advice!

GG SHINOBI

A tough nut to crack, but cracked it has been by **Glen Taylor** of Guernsey, who's sent in this smart map of the Neo City level!

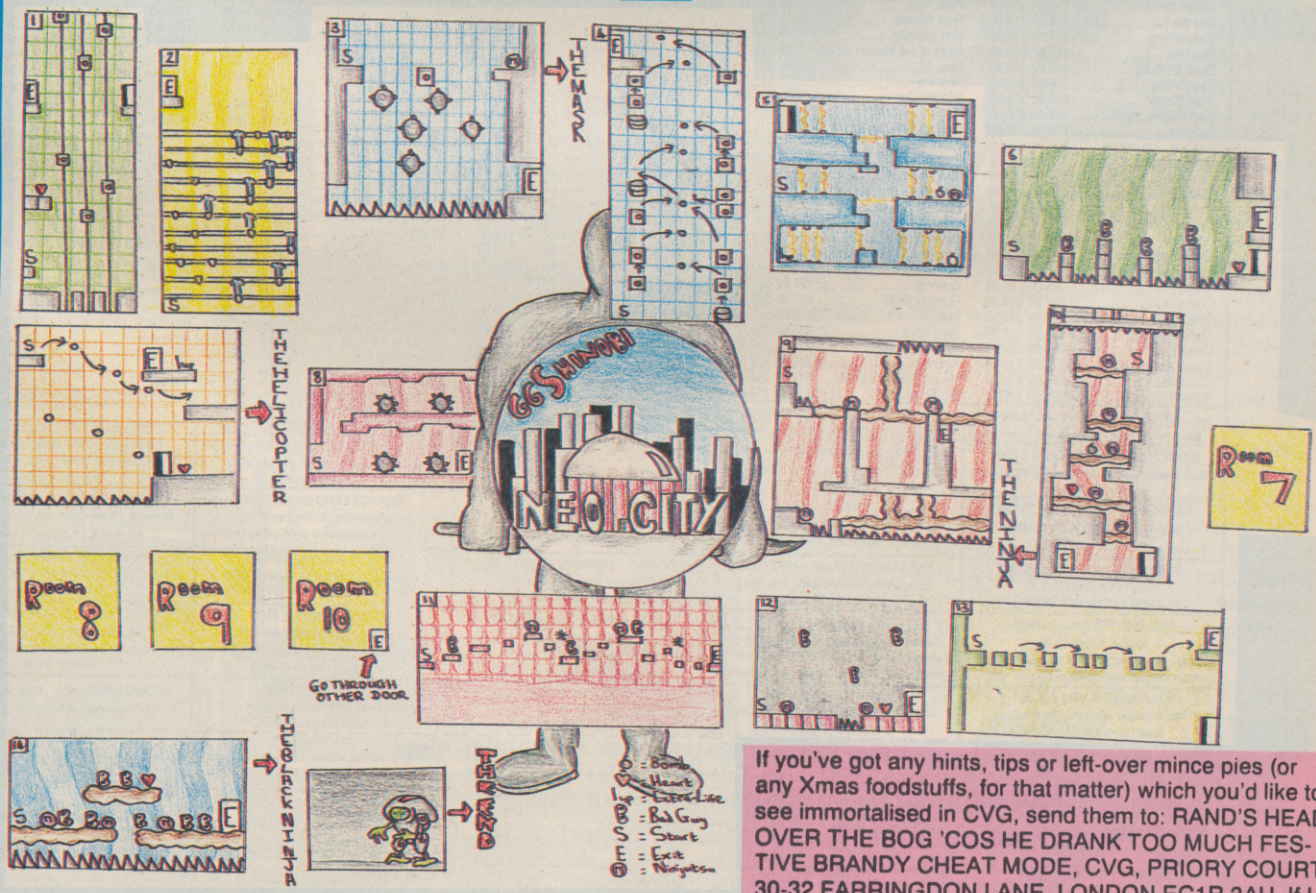

If you've got any hints, tips or left-over mince pies (or any Xmas foodstuffs, for that matter) which you'd like to see immortalised in CVG, send them to: RAND'S HEAD OVER THE BOG 'COS HE DRANK TOO MUCH FESTIVE BRANDY CHEAT MODE, CVG, PRIORY COURT, 30-32 FARRINGDON LANE, LONDON EC1R 3AU. If I feel merry enough, I'll award a £100 prize to the best tips - none this month though, as I've got my Ebenezer Scrooge hat on. Happy 1992!

EAGLE SOFTWARE

118a Palmers Road
New Southgate
LONDON N11 1SL.

10% off orders over £50

(10 am - 6pm 6 days - 6 lines)
Tel: 081-361 2733/5730
(2733 Faxline after 6pm)

Access VISA

ST & AMIGA BUDGET TITLES UNDER £10

3D Pool	£6.99	Dragon Ninja	£6.99
Afterburner	£6.99	Dragon Spirit	£5.99
Altered Beast	£6.99	Fantasy World Dizzy	£5.99
Arkanoid (Amiga only)	£4.99	Gauntlet II	£6.99
Arkanoid II	£6.99	Ghostbusters II	£6.99
Baal	£5.99	Hard Drivin'	£6.99
Ballistix	£6.99	Head over Heels	£6.99
Barbarian (ST only)	£5.99	Hitch Hiker's Guide to Galaxy	£7.99
Barbarian II	£6.99	Hong Kong Phoey	£6.99
Batman Caped Crusader	£6.99	Hostages	£6.99
Batman The Movie	£6.99	IK+	£6.99
Beach Volley	£6.99	Impossible Mission II	£6.99
Blood Money	£8.99	James Pond	£6.99
Cabal (Amiga only)	£6.99	Kid Gloves	£5.99
California Games	£6.99	Last Ninja II	£6.99
Carrier Command	£8.99	Lombard RAC Rally	£6.99
Centrefold Square	£6.99	Michael Jackson Moonwalker	£6.99
Cloud Kingdom	£6.99	New Zealand Story	£6.99
Colossus Chess	£7.99	Nitro (Amiga only)	£7.99
Continental Circus	£6.99	North & South	£6.99
Crazy Cars	£6.99	Out Run	£6.99
Defender of the Crown	£7.99	Operation Wolf	£6.99
Def of the Earth	£6.99	Passing Shot	£7.99
Deluxe Strip Poker	£6.99	Platoon	£6.99
Double Dragon	£6.99	Predator	£6.99
Rambo III	£6.99		
Red Heat	£6.99		
Resolution 101	£6.99		
Road Blaster	£6.99		
Rocket Ranger	£8.99		
R-Type	£6.99		
Run The Gauntlet	£6.99		
S.D.I.	£6.99		
Shadow of the Beast (Amiga)	£6.99		
Sherman M4	£6.99		
Shuffle Puck Cafe	£6.99		
Speedball	£7.99		
Stryx	£6.99		
Stunt Car Racer	£6.99		
Super Hang On	£6.99		
SwitchBlade	£6.99		
Teenage Mutant Turtles	£6.99		
Thunderstrike	£6.99		
Toobin'	£6.99		
TV Sports Football	£7.99		
Vigilante	£6.99		
Waterloo	£6.99		
Wings of Fury	£6.99		
Wizball	£6.99		
WC Leaderboard	£6.99		
Xenon II	£7.99		
Zork I (Amiga only)	£5.99		

TOP TITLES	ST	AMIGA
Half Meg Upgrade + Clock	N/A	£29.99
1 Meg Cricket	N/A	£12.99
3D Construction Kit	£29.99	£36.99
4D Sports Boxing	£16.99	£16.99
688 Sub Attack	£16.99	£16.99
A10 Tank Killer	£21.99	£21.99
Action Stations	N/A	£16.99
A.D.S.	£19.99	£19.99
Agony	£16.99	£16.99
Air Support	£16.99	£16.99
Alcatraz	£15.99	£15.99
Alien Storm	£16.99	£16.99
Alpha Waves	£15.99	£15.99
Altered Destiny	N/A	£21.99
Amazing Spiderman	£15.99	£15.99
Amos 3D	N/A	£23.99
Amos Compiler	N/A	£19.99
Amos The Creator	N/A	£36.99
Armourgeddon	£15.99	£15.99
Back to the Future III	£15.99	£15.99
Back to the Golden Age	£16.99	£16.99
Barberian II (Psygnosis)	£16.99	£16.99
Bard's Tale III	N/A	£16.99
B.A.T. II	£22.99	£22.99
Battle Chess	£15.99	£15.99
Battle Chess II	£16.99	£16.99
Battle Command	£14.99	£14.99
Battle Isle	£19.99	£19.99
Battle Master	£19.99	£19.99
Betrayal	£19.99	£19.99
Big Run	£16.99	£16.99
Bill and Ted's Adventure	£16.99	£16.99
Billiard Simulator II	£16.99	£16.99
Billy the Kid	£14.99	£14.99
Birds of Prey	£19.99	£19.99
Blue Max	£19.99	£19.99
Blues Brothers	£16.99	£16.99
Bomber Bob	£16.99	£16.99
Brain Blaster	£16.99	£16.99
Buck Rogers	£19.99	£19.99
Cadaver	£16.99	£16.99
Cadaver - the pay off	£10.99	£10.99
Captive	£15.99	£15.99
Cardiaxx	£17.99	£17.99
Carthage	£16.99	£16.99
Carve Up	£15.99	£15.99
Celica GT4 Rally	£15.99	£15.99
Centurion	£16.99	£16.99
Chaos Strike Back	£16.99	£16.99
Champion of the Raj	£16.99	£12.99
Chase HQ	£6.99	£6.99
Chase HQ II	£14.99	£14.99
Chinto's Revenge	£16.99	£16.99
Chips Challenge	£16.99	£16.99
Chuck Rock	£16.99	£16.99
Chuck Yeagers AFT	£16.99	£16.99
Cisco Heat	£15.99	£15.99
C.Y's Air Combat	£20.99	£20.99

TOP TITLES	ST	AMIGA
Code Name White Shad.	£23.99	£23.99
Cohort	£20.99	£20.99
Colditz	£19.99	£19.99
Conan the Cimmerian	£21.99	£21.99
Corporation	£10.99	£10.99
Covert Action	£23.99	£23.99
Crazy Cars III	£21.99	£21.99
Crime Wave	£16.99	£16.99
Cruise for a Corpse	£17.99	£17.99
CyberCon III	£16.99	£16.99
Darkman	£14.99	£14.99
Das Boot	£21.99	£21.99
Days of Thunder	£15.99	£15.99
Demoniak	£19.99	£19.99
Deuteros	£16.99	£16.99
Double Dragon III	£16.99	£16.99
ELF	£14.99	£14.99
Elvira Mistress of Dark	£21.99	£21.99
Elvira II Jaws of Cerberus	£23.99	£23.99
Epic	£15.99	£15.99
Eye of the Beholder	£19.99	£19.99
F14 Tom Cat	£18.99	£18.99
F15 Strike Eagle II	£23.99	£23.99
F16 Combat Pilot	£16.99	£16.99
F117A Stealth Fighter	£21.99	£21.99
F19 Stealth Fighter	£19.99	£19.99
F29 Retaliator	£14.99	£14.99
Face Off - Ice Hockey	£15.99	£15.99
Fate of Atlantis (Adv'ture)	N/A	£17.99
Fate of Atlantis (Arcade)	N/A	£17.99
Feudal Lords	£16.99	£16.99
Final Blow	£16.99	£16.99
Final Fight	£16.99	£16.99
Final Whistle	£9.99	£9.99
First Samurai	£16.99	£16.99
Flight of the Intruder	£22.99	£22.99
Floor 13	£21.99	£21.99
Fore Play	£15.99	£15.99
Football Crazy	£16.99	£16.99
Future Baseball	£16.99	£16.99
G-Loc R360	£16.99	£16.99
Gauntlet III	£16.99	£16.99
Geisha (X-cert)	£16.99	£16.99
Genghis Khan	£21.99	£21.99
Gettysburg	£18.99	£18.99
Gods	£15.99	£15.99
Golden Axe	£16.99	£16.99
Golden Shot	£16.99	£16.99
Graham Gooch Cricket	£21.99	£21.99
Grand Prix (Formula 1)	£23.99	£23.99
Gunboat	£21.99	£21.99
Gunship 2000	£21.99	£21.99
Hard Drivin II	£15.99	£15.99
Hard Nova	£16.99	£16.99
Harpoon (1 Meg)	£19.99	£19.99
Heimdall	£16.99	£16.99
Hero's Quest (Gremlin)	£16.99	£16.99
Hill Street Blues	£16.99	£16.99

TOP TITLES	ST	AMIGA
Home Alone	N/A	£23.99
Horror Zombies	£16.99	£16.99
Hudson Hawk	£15.99	£15.99
Hunter	£20.99	£20.99
Immortals	£15.99	£15.99
Imperium	£16.99	£16.99
Indianapolis 500	£16.99	£16.99
Interceptor	£26.99	£26.99
Ivanhoe	£6.99	£6.99
Jack Unlimited Clipart	N/A	£10.99
Jahangir Khan's Squash	£16.99	£16.99
Jimmy White's Whirlwind	£19.99	£19.99
Jupiters Masterdrive	£16.99	£16.99
Kick Off II (1 Meg)	£15.99	£15.99
Kick Off II (.5 Meg)	N/A	£13.99
Kick Off Winning Tactics	£9.99	£9.99
Killing Game Show	£15.99	£15.99
Kings Quest V	£26.99	£26.99
Knight Mare	£16.99	£16.99
Knight of the Sky	£23.99	£23.99
Last Ninja III	£16.99	£16.99
Leander	£16.99	£16.99
Leisure Suit Larry III	£25.99	£25.99
Lemmings	£15.99	£15.99
Lemmings - Data Disk	£9.99	£9.99
Life & Death	£20.99	£20.99
Logical	£16.99	£16.99
Loom	N/A	£10.99
Lord of the Rings	N/A	£20.99
Lost Patrol	£14.99	£14.99
Lotus Esprit	£15.99	£15.99
Lotus Turbo Challenge II	£16.99	£16.99
M1 Tank Platoon	£19.99	£19.99
Mad Professor Moriarty	£15.99	£15.99
Magic Garden	£16.99	£16.99
Magic Pockets	£15.99	£15.99
Magnetic Scroll	£19.99	£19.99
Man Utd. Europe	£15.99	£15.99
Maupiti Island	£19.99	£19.99
M. Ditka Ultimate Football	£18.99	£18.99
Mega -Lo-Mania	£20.99	£20.99
Megatraveller I	£20.99	£20.99
Megatwins	£16.99	£16.99
Merchant Colony	£20.99	£20.99
Mercs	£16.99	£16.99
Metal Masters	£16.99	£16.99
Metal Mutant	£16.99	£16.99
Microprose Golf	£23.99	£23.99
Midnight Resistance	£14.99	£14.99
Midwinter II	£23.99	£23.99
Mig 29 Fulcrum	£21.99	£21.99
Mig 29M Super Fulcrum	£25.99	£25.99
Might of Magic III	N/A	£19.99
Moonshine Racers	£15.99	£15.99
Moonstone	£21.99	£21.99
Monkey Island	£15.99	£15.99
Monkey Island II	£16.99	£16.99
Murder	£16.99	£16.99

TOP TITLES	ST	AMIGA
Mystical	£15.99	£15.99
Myth	£15.99	£15.99
Narc	£14.99	£14.99
Navy Seals	£14.99	£14.99
Nebulus II	£15.99	£15.99
Neverending Story II	£16.99	£16.99
Nightshift	£16.99	£16.99
Ninja Remix	£14.99	£14.99
Operation Stealth	£16.99	£16.99
Operation Thunderbolt	£14.99	£14.99
Outrun Europa	£16.99	£16.99
Pang	£14.99	£14.99
Panza Kickboxing	£16.99	£16.99
Paperboy II	£16.99	£16.99
Pegasus	£16.99	£16.99
PGA Golf Tour	N/A	£16.99
Pitfighter	£16.99	£16.99
Plotting	£14.99	£14.99
Populas+Sim City	£21.99	£21.99
Populous II	£20.99	£20.99
Powerhouse	£18.99	£18.99
Predator II	£15.99	£15.99
P.P. Hammer	£16.99	£16.99
Prehistorik	£16.99	£16.99
Pro Flight	£30.99	£30.99
Pro TennisTour II	£16.99	£16.99
Prince of Persia	£15.99	£15.99
Puzznic	£14.99	£14.99
Railroad Tycoon	£24.99	£24.99
Rainbow Islands	£14.99	£14.99
R.B.I. 2 Baseball	£20.99	£20.99
Realms	£20.99	£20.99
Red Baron	£23.99	£23.99
Renegade (Coin-op Hits)	£14.99	£14.99
Rick Dangerous II	£16.99	£16.99
Robin Hood	£16.99	£16.99
Robocod	£15.99	£15.99
Robocop	£6.99	£6.99
Robocop II	£14.99	£14.99
Robocop III	£15.99	£15.99
Rod Land	£16.99	£16.99
Rollin' Ronny	£15.99	£15.99
R-Type II	£16.99	£16.99
Rugby World Cup	£15.99	£15.99
Sarakon	£13.99	£13.99
Secret of the Silver Blues	£21.99	£21.99
Secret Weapon Luftwaffe	£19.99	£19.99
Shadow Dancer	£16.99	£16.99
Shadow of the Beast II	£15.99	£12.99
Shadow Sorceror	£19.99	£19.99
Shadow Warrior	£14.99	£14.99
Shuttle the Sim	£29.99	£29.99
Silent Service II	£23.99	£23.99
Sim Earth	£16.99	£16.99
Simpsons (.5 Meg)	£15.99	£15.99
Simpsons (1 Meg)	£15.99	£15.99
Ski or Die	£16.99	£16.99
Smash TV	£15.99	£15.99

TOP TITLES	ST	AMIGA
Space 1889	£20.99	£20.99
Space Gun	£15.99	£15.99
Space Quest IV	£26.99	£26.99
Speedball II	£15.99	£15.99
Spirit of Excalibur	£20.99	£20.99
Spot	£16.99	£16.99
Star Control	N/A	£17.99
Star Trek V	£16.99	£16.99
Starfighter II	N/A	£16.99
Stratego	£17.99	£17.99
Strider II	£15.99	£15.99
Supaplex	£16.99	£16.99
Super Cars II	£15.99	£15.99
Super Monaco GP	£16.99	£16.99
Super Space Invaders	£20.99	£20.99
Supremacy	£20.99	£20.99
Suspicious Cargo	£16.99	£16.99
Swap	£16.99	£16.99
Switch Blade II	£15.99	£15.99
SWIV	£15.99	£15.99
Team Suzuki	£15.99	£15.99
Terminator II	£15.99	£15.99
Test Drive III	£15.99	£15.99
Their Finest Hour	£19.99	£19.99
Their Finest Mission	£10.99	£10.99
Thunderhawk AH-73M	£21.99	£21.99
Thunder Jaws	£16.99	£16.99
Tip Off	£16.99	£16.99
Toki	£14.99	£14.99
Torvak the Warrior	£15.99	£15.99
Total Recall	£14.99	£14.99
Tournament Golf	£16.99	£16.99
Turrican II	£15.99	£15.99
TV Sports Baseball	N/A	£21.99
Ultima Martian Dreams	£20.99	£20.99
Ultima V	£19.99	£19.99
Ultima VI	£20.99	£20.99
Ultimate Ride	£10.99	£10.99
UMS II	£23.99	£23.99
Under Pressure	£17.99	£17.99
UnReal	£16.99	£16.99
UN Squadron	£15.99	£15.99
Untouchables	£14.99	£14.99
USS John Young	£16.99	£16.99
Utopia	£20.99	£20.99
Vendetta	£16.99	£16.99
Vengeance of Excalibur	N/A	£21.99
Volfied	£20.99	£20.99
Warlock the Avenger	£14.99	£14.99
War Zone	£15.99	£15.99
White Death (1 Meg)	£19.99	£19.99
Wild Wheels	£14.99	£14.99
Wing Commander II	£19.99	£19.99
Wiz Kid	£15.99	£15.99
Wolfpack	£19.99	£19.99
Wonderland	£19.99	£19.99
W.W.F.	£15.99	£15.99
Ziftrax	£16.99	£16.99

WHEELS OF FIRE only £13.99
Hard Drivin', Chase HQ, Powerdrift, Turbo Outrun

BOARD GENIUS AMIGA only £17.99
Delux Monopoly, Delux Scrabble, Cluedo, Master Detective and Risk

HEROES ST £10.99 Amiga £16.99
Barbarian 2, Running Man, Star Wars and Licence to Kill

SUPER SIM PACK only £21.99
Int.3D Tennis Crazy Cars II, Italy'90 and Airbourne Ranger

PRO SPORTS CHALLENGE AMIGA only £12.99
Cycles , Powerboat USA, Jack Nicklaus Greatest Holes and Jack Nicklaus Major Courses 1989

CHALLENGERS only £17.99
Kick Off, Super Ski, Fighter Bomber, Great Courts and Stunticar Racer

EDITION ONE only £15.99
Double Dragon, Xenon, Gemini Wing and Silkworm

QUEST FOR ADVENTURE only £23.99
Operation Stealth, Indiana's Last Crusade and Mean Streets

FALCON CLASSIC COLLECTION ST £21.99 AMIGA £24.99
Falcon, Mission One, and Mission Two

THE WINNING TEAM only £18.99
Escape from Robot Monsters, APB, Klax, Vindicators, Cyberball

BIG BOX only £15.99
Captain Blood, Tin Tin on the Moon, Safari Guns, Teenage Queen, Bubble Plus, Purple Saturn Days, Krypton Egg, Jumping Jackson, BoBo, Hostages

MAGNUM 4 only £16.99
Afterburner, Double Dragon, Operation Wolf, and Batman Caped Crusader

NINJA COLLECTION only £13.99
D. Dragon, Shadow Warrior, D. Ninja

AIR COMBAT ACES only £19.99
Falcon, Gunship and Fightbomber

SUPER HEROES only £17.99
Robocop, Indiana Jones, Last Ninja II and Spy who loved me

FLIGHT COMMAND only £12.99
Eliminator, Strike Force Harrier, Lancaster, Sky Fox and Sky Chase

TEST DRIVE II COLLECTION AMIGA only £20.99
Muscle Cars, California Challenge, European Challenge, Duel, Super Cars

TNT only £14.99
Hard Drivin, APB, Xybots, Toobin and Dragon Spirit

VIRTUAL WORLDS only £20.99
Driller, Total Eclipse, Castle Master, The Crypt

HOLLYWOOD COLLECTION only £16.99
RoboCop, Ghostbusters 2, Indiana Jones, Batman the Movie

GRANDSTAND only £17.99
Gazza Super Soccer, Pro Tennis Tour, World Class Leaderboard and Continental Circus

FULL BLAST only £17.99
Chicago 90, Rick Dangerous, Highway Patrol 2, P47, Carrier Command and Ferrari Formula One.

DOUBLE DOUBLE BILL AMIGA only £22.99
Tv Sports Football, Lords of the Rising Sun, Tv Sports Basketball, Wings

POWER UP only £16.99
Altered Beast, Rainbow Island, X Out, Chase HQ, Turrican

MIND GAMES only £14.99
Austerlitz, Waterloo, and Conflict in Europe

FIST OF FURY only £16.99
Dynamite Dux, Shinobi, Ninja Warriors, Double Dragon II

VIRTUAL REALITY 1 only £21.99
Midwinter, Carrier Command, Stunt Car Racer, Starglide II, Int. Soccer Challenge

POWER PACK only £14.99
Xenon 2, TV Sports Football, Bloodwych and Lombard Rally

ADDICTED TO FUN RAINBOW COLLECTION only £13.99
New Zealand Story, Bubble Bobble, Rainbow Islands

AIR, LAND, SEA only £23.99
FA18 Interceptor, 688 Attack Sub, Indy 500

Please make cheques and P.O.'s payable to ***Eagle Software***. P&P is £1.00 per order in the UK. Orders under £10 please add 50p per item. Europe: add £3.50 per item. Elsewhere add £4.50 per item. If the title you want is not listed please *phone for prices*. **Free catalogue now available - please phone or tick box.**

Member No: _____ Computer: _____

Title _____

_____

_____

_____

Date _____ ☐

Price _____

Price _____

Price _____

Price _____

P & P _____

Total _____

Name: _____

Address: _____

_____

_____

Postcode: _____ Tel: _____

Card No: _____

Exp Date _____

Access ☐ Visa ☐ Cheque ☐ P.O's ☐

Proprietors: E & P de Lacey

Mail Order only

REVIEW

AMIGA **£TBA**

BY MICROPROSE

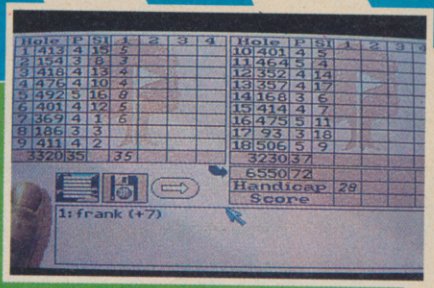

Grab your clubs, pack your balls and head out onto the course for a few rounds with Microprose Golf. The flight sim surpemos have taken a shot at the gentle game and touched down with a realistic simulation of all the thrills 'n' spills of golf-style malarkey on 16-bit machines. The game follows the same format as most others, but strives hard to be as realistic as possible. Visit courses in various countries and compete against friends, or against the computer. With loads of options to choose from, both in practice and competition, you can play a tournament against a load of top golfing heroes or play for points against your pal. With tons of holes to conquer, it's going to be quite a while before you've finally beaten this!

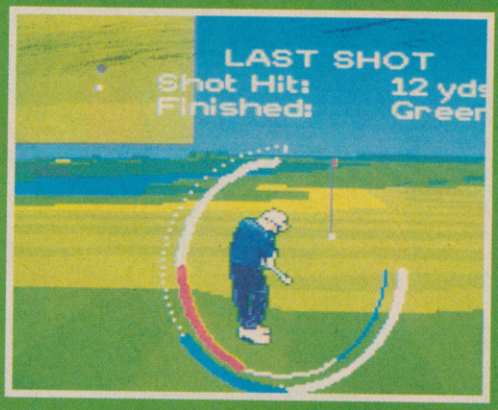

IN THE DRINK

One of the annoying aspects of Microprose Golf is the sheer amount of water on the course. It seems like every couple of yards there's a lake or a river. If you do land in the drink, you get a penalty shot taken away as well as having to retake the shot from the nearest bank. Watch out for bunkers too, landing in sand can be a costly experience...

MICROPROSE GOLF

PLAY FOR YOUR SKIN

The most fun and most directly competitive aspect of Microprose Golf is playing for "skins". Professional golfers have been doing this for years. It's a simple prize, usually cash, waiting at the end of each hole for the golfer with the best score. If the tally is equal, the prize is shared between the players. Prizes in real life "skins" have included Ferraris, houses, even a helicopter. Rumour has it that a couple of millionaires once played for Issue One of CVG...

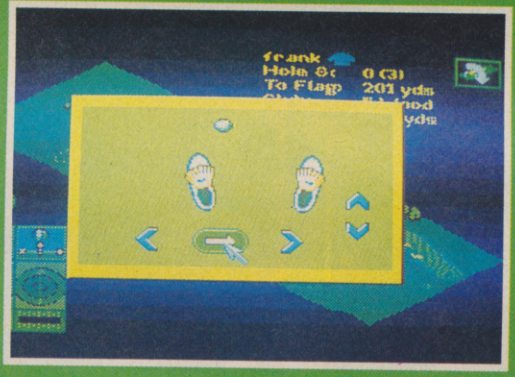

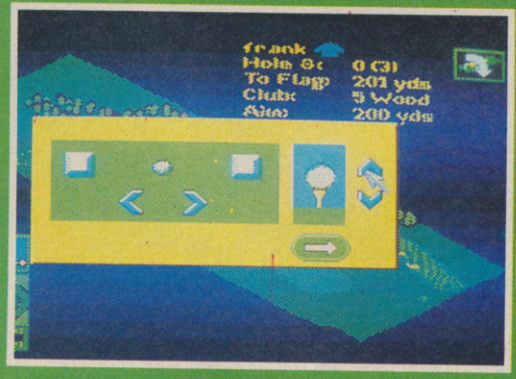

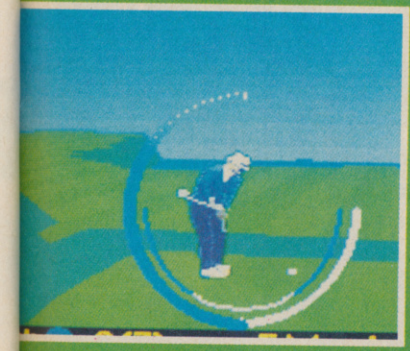

After the success of the incredible PGA Tour Golf, you'd think that software companies would just give up on golf games forever. Oh no! Microprose reckon they can at least equal the mighty PGA and they're not far wrong! OK, this game isn't quite as slick or smooth as PGA, but it's got tons of options that PGA never had. The polygon course are well defined and they move smoothly enough - with a host of camera viewpoints allowing you to view those smart shots from any angle. Sound is almost completely lacking, though: a standard whoosh and thunk for the swing and a jaunty plonk when you hole the ball. There's certainly a lot of variety and the game takes on a new light with more than one player (you can have up to four). All in all this is a slick rendition of a great theme - and even lucky PGA owners would do well to check this out for more golfing greatness.

FRANK O'CONNOR

UPDATE

ST owners out there have been swinging away with Microprose Golf for a little while, and PC players are next on the list. Raay!

AMIGA

GRAPHICS	88
SOUNDS	NA
PLAYABILITY	89
LASTABILITY	90
OVERALL	89

WOLFCHILD

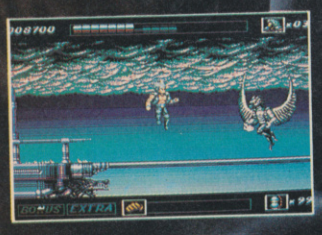

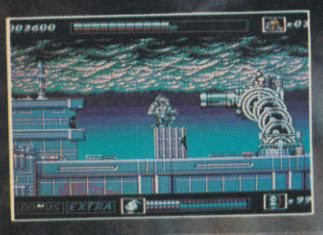

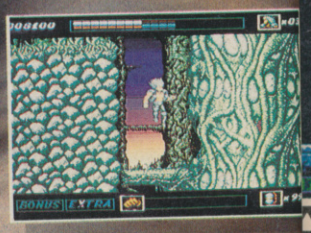

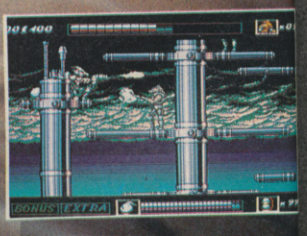

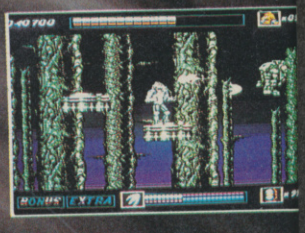

Wolf Child – An arcade adventure featuring super smooth 360° multi parallax scrolling. Played through five levels and featuring over three hundred screens, you must reactivate the secret research programme PROJECT WOLFCHILD to annihilate the evil forces of the CHIMERA organisation.

AVAILABLE ON COMMODORE AMIGA AND ATARI ST

CORE DESIGN LIMITED

SCREEN SHOTS TAKEN FROM AMIGA VERSION

Tradewinds House 69/71A Ashbourne Road Derby DE3 3FS Telephone: (0332) 297797 Facsimile: (0332) 381511

VISA

CARDIAXX

CARDIAXX - LIFE IN THE FAST LANE

REVIEW

AMIGA £25.99

BY ELECTRONIC ZOO

Forget the Death Star - the most destructive weapon in the universe is the Cardiac Beam. Capable of eliminating whole galaxies with a single blast, the beam is the toast of the Cardiaxx Empire. So guess which plonker has volunteered to jump into the cockpit of his piddling little star-fighter and go up against the might of the Empire to ultimately defeat this vile scourge and smash their toy to a squillion bits of metal? That's right matey, it's you! Luckily, help is at hand in the shape of an array of computer systems which can plot the precise position of enemy craft and give you an audible warning, not to mention a prototype weapons retrieval system which allows you to pick up the armaments from other ships and bolt them onto your own. It's still a tall order, one man versus a battalion, but think of the free drinks you'll get if you succeed!

TWO-WAY SUPER SCROLL

Unlike most shoot 'em ups these days which scroll from right to left, Cardiaxx features Defender-style bi-directional scrolling, which allows the player to turn round and blast any sneaky baddies which may be behind you. Smart, eh?

▲ This guy is tough! Watch out for homing missiles.

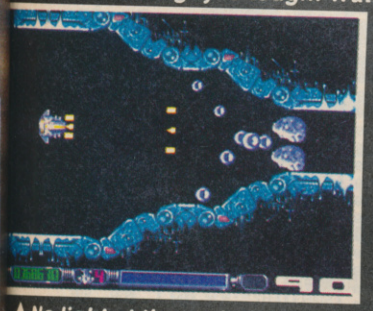

▲ No light at the end of the tunnel!

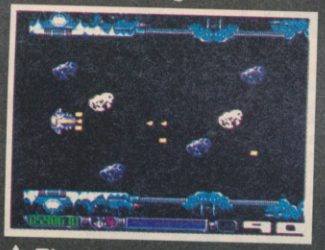

▲ Three-way blasting action!

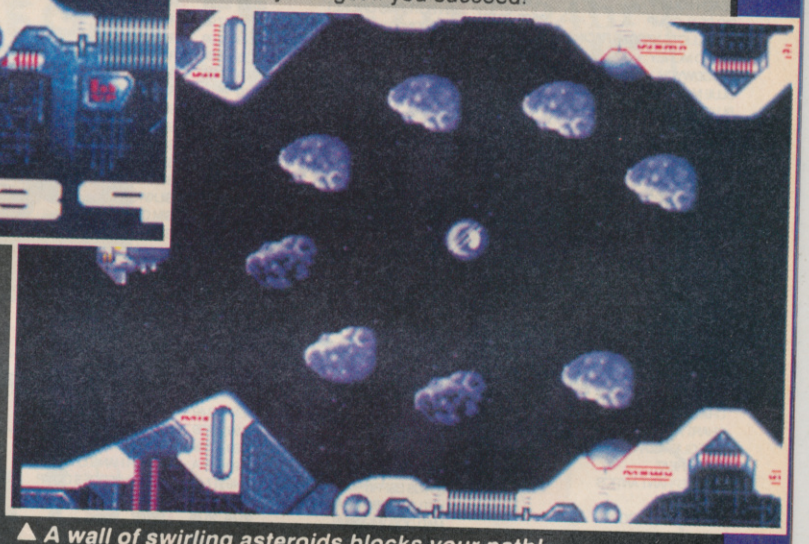

▲ A wall of swirling asteroids blocks your path!

The first thing you notice about Cardiaxx is the speed. This is one blindingly fast game, made even more difficult by the fact that you have to travel in both directions to complete each level - not an easy task when there are bullets shooting around willy-nilly and you've got one unit of energy left! Cardiaxx's graphics are fairly disappointing: the black backgrounds are a total cop-out, although I suppose they help to keep the speed up. The rest of the backdrops and, indeed, the sprites, aren't the most dynamic ever seen either. Sound is great all-round, from the hypnotic intro ditty and heavy metal in-game track to the robotic speech and gun effects (which are apparently taken from an Uzi 9mm). But it's the game which I love; hard, fast and dangerous, like a good shoot 'em up should be. Nancy boys need not apply!

PAUL RAND

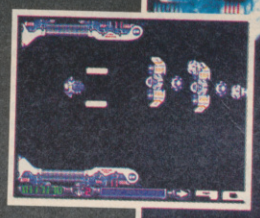

SOUNDS TERRIFIC

One of the most impressive features of Cardiaxx is the sound. A stunning, Guns N' Roses-style track plays throughout the game, but what's better is the speech, telling you from which way the enemies are approaching, when bonuses have been received, and all sorts of similar info.

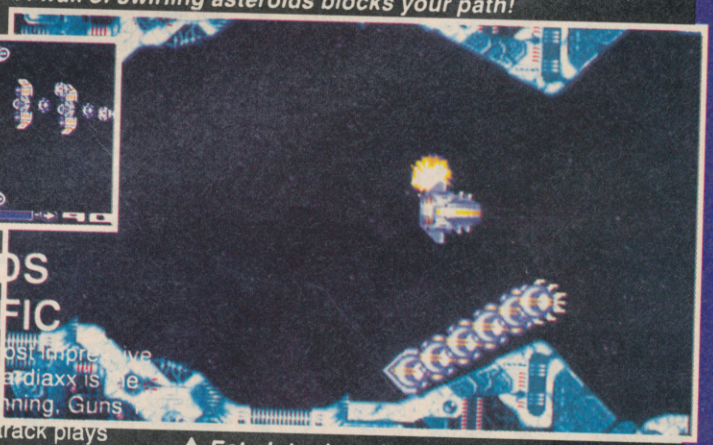

▲ Eat plutonium death space fiend!

UPDATE

No more versions for you, boyo, 'cos none are in the pipelline. Sorry.

AMIGA

GRAPHICS	80
SOUNDS	90
PLAYABILITY	84
LASTABILITY	84
OVERALL	85

SYSTEM ADDICT

SYSTEM ADDICT (Mail Order)
106A Chilwell Road
Beeston
Nottingham
NG9 1ES

TELEPHONE:
(0602) 678184

FAX NUMBER:
(0602) 678185

AMIGA & ST

	AM	ST
3D CONSTRUCTION KIT	33.99	26.99
3D POOL	9.99	9.99
A10 TANK KILLER	23.99	N/A
ACTION PACK	17.99	17.99
ADDICTED TO FUN	13.49	13.49
AGONY	17.99	17.99
AIR SUPPORT	17.99	N/A
ALIEN BREED (1Mb)	16.99	N/A
ALTERED DESTINY	20.99	N/A
AMNIOS	17.99	N/A
APB	7.99	7.99
AQUAVENTURA	17.99	N/A
ARMOUR GEDDON	17.99	17.99
ATF2	9.99	9.99
AUSTERLITZ	9.99	9.99
BAAL	7.99	7.99
BARBARIAN 2	17.99	17.99
BATMAN THE MOVIE	7.99	7.99
BEACH VOLLEY	7.99	7.99
BIG DEAL COMP	20.99	20.99
BILL ELLIOTS NASCAR RACING	17.99	N/A
BLOOD MONEY	7.99	7.99
BLOODWYCH	9.99	9.99
BLUE MAX (ACES)	20.99	20.99
BLUES BROTHERS	17.99	17.99
BOSTON BOMB CLUB	17.99	17.99
BREACH 2 (ENHANCED)	20.99	20.99
BRIGADE COMMANDER	17.99	N/A
BUBBLE BOBBLE	7.99	7.99
BUCK ROGERS	20.99	N/A
CABEL	7.99	7.99
CADAVER	17.99	17.99
CADAVER - THE PAYOFF	10.99	10.99
CALIFORNIA GAMES	7.99	7.99
CAPTAIN PLANET	17.99	17.99
CAPTAIN FIZZ	7.99	7.99
CARRIER COMMAND	9.99	9.99
CARTHAGE	19.99	13.49
CHALLENGE GOLF	16.99	16.99
CHAMPIONS OF KRYNN 1 Mb	20.99	N/A
CHAOS IN ANDROMEDA	16.99	N/A
CHAOS STRIKES BACK (1Mb)	17.99	17.99
CHART ATTACK (COMP)	20.99	20.99
CHE-GUERILLA IN BOULIVA	16.99	N/A
CISCO HEAT	17.99	17.99
CJs ELEPHANT ANTICS	6.99	6.99
CLASSIC 4	7.99	7.99
CONFLICT IN EUROPE	9.99	9.99
CONQUEROR	7.99	7.99
CORPORATION & MISSION DISK	17.99	17.99
CRUISE FOR A CORSE	18.99	17.99
CURSE OF THE AZURE BONDS 1Mb	20.99	20.99
DE LUXE PAINT 4	61.99	N/A
DEATH KNIGHTS OF KRYNN	20.99	N/A
DEFENDER OF THE CROWN	9.99	9.99
DEVIOUS DESIGNS	17.99	17.99
DOUBLE DOUBLE BILL	24.99	N/A
DOUBLE DRAGON	7.99	7.99
DRAGON NINJA	7.99	7.99]
DUNGEON MASTER 1Mb	17.99	17.99
ELF (OCEAN)	16.99	16.99
ELITE	17.99	17.99
ELVIRA (1 Mb)	19.99	19.99
ELIRA 2	19.99	19.99
EXILE	17.99	17.99
EYE OF THE BEHOLDER	20.99	N/A
F15 STRIKE EAGLE 2	23.99	23.99
F19 STEALTH FIGHTER	20.99	20.99
FALCON CLASSIC COLLECTION	24.99	20.99
FANTASY WORLD DIZZY	6.99	6.99
FAST FOOD DIZZY	6.99	6.99
FEDERATION OF FREE TRADERS	9.99	9.99
FIGHTER COMMAND	20.49	20.49
FIRST SAMURAI	17.99	17.99
FLIGHT SIM 2	23.99	25.99
FLIGHT OF THE INTRUDER	23.99	23.99
FLOOD	10.99	10.99
FOOTBALL DIRECTOR 2	13.49	13.49
FOOTBALLER OF THE YEAR	7.99	7.99
FORMULA 1 3D	17.99	N/A
FORT APACHE	20.49	20.49
FULL CONTACT	9.99	N/A
FUN SCHOOL 2 (6-8)	14.49	14.49
FUN SCHOOL 2 (8+)	14.49	14.49
FUN SCHOOL 2 (>6)	14.49	14.49
FUN SCHOOL 3 (UND 5)	16.99	16.99
FUN SCHOOL 3 (5-7)	16.99	16.99
FUN SCHOOL 3 (7+)	16.99	16.99
FUN SCHOOL 4 (UNDER 5s)	16.99	16.99
FUN SCHOOL 4 (5 TO 7s)	16.99	16.99
FUN SCHOOL 4 (7 TO 11s)	16.99	16.99
GAMES SUMMER EDITION	7.99	7.99
GAUNTLET 2	7.99	7.99
GODS	17.99	17.99
GP TENNIS MANAGER	17.99	N/A
HEROES OF THE LANCE	17.49	17.49
HEROQUEST	17.99	17.99
HITCHHIKERS GUIDE	9.99	9.99
HUNTER	20.99	20.99
IAN BOTHAMS CRICKET	20.99	20.99
INDY JONES LAST CRUSADE	7.99	7.99
INTELLIGENT STRATEGY GAMES	16.99	16.99
INTERECEPTOR	10.99	N/A
INTERNATIONAL KARATE +	7.99	7.99
IRON LORD	9.99	9.99
ITALIA 1990	4.99	4.99
JACK NICKLAUS GOLF	N/A	17.49
J NICKLAUS UNLIMITED GOLF 1	20.99	N/A
J NICKLAUS COURSES V1-4	8.99	N/A
J NICKLAUS COURSE V5	10.49	N/A
JAMES BOND COLLECTION	16.99	16.99
JIMMY WHITES SNOOKER	20.99	20.99
KICK OFF 2	13.99	13.99
KICK OFF 2 1Mb	17.99	N/A
KICK OFF EUROPE	7.99	N/A
KICK OFF EXTRA TIME	7.99	7.99
KICK OFF2/FINAL WHISTLE	8.99	8.99
KING OF CHICAGO	9.99	9.99
KINGHTMARE	20.99	20.99
LAST NINJA 3	17.99	17.99
LEANDER	20.99	N/A
LEMMINGS	17.99	17.99
LEMMINGS DATA DISK	10.49	10.49
LIFE AND DEATH	17.99	17.99
LOMBARD RAC RALLY	7.99	7.99
LORD OF THE RINGS	20.99	N/A
LOTUS ESPRIT	17.49	17.49
LOTUS TURBO CHALLENGE 2	17.99	17.99
MAD DOG WILLIAMS	20.49	20.49
MAGIC POCKETS	17.99	17.99
MAGIC STORY BOOK	20.99	20.99
MAGNETIC SCROLLS COMP. 1	20.99	20.99
MANCHESTER UNITED EUROPE	17.99	17.99
MAUPITY ISLAND	20.49	20.49
MAVIS BEACON TYPING	20.99	20.99
MEAN MACHINE	7.99	7.99
MEGA LO MANIA	20.99	17.99
MEGATRAVELLER 1	20.99	20.99
MENACE	7.99	7.99
MERCENARY 3	20.49	20.49
MIAMI CHASE	7.99	7.99
MIDWINTER 2	23.99	23.99
MIG-29M SUPER FULCRUM	27.49	27.49
MIG29 SUPER FULCRUM	27.49	26.99
MONOPOLY DELUXE	18.49	N/A
MOONSTONE	20.99	N/A
MOONWALKER	7.99	7.99
MULTIPLAYER SOCCER MANAGER	17.99	N/A
NAPOLEON 1	20.99	20.99
NEBULUS 2	17.99	N/A
NEW ZEALAND STORY	7.99	7.99
NINJA RABBITS	7.14	7.14
NORTH AND SOUTH	7.99	7.99
OBITUS	23.99	17.99
ONSLAUGHT	9.99	9.99
OPERATION WOLF	7.99	7.99
ORK	17.99	N/A
OUT RUN	7.99	7.99
PEGASUS	17.99	N/A
PGA TOUR GOLF	17.99	N/A
PLAYER MANAGER	13.99	13.99
POOLS OF RADIANCE 1Mb	20.99	N/A
POWER UP	20.99	20.99
POWERMONGER	20.99	20.99
PREDATOR 2	17.49	17.49
PRO BOXING SIMULATOR	7.99	7.99
PRO TENNIS TOUR 2	17.99	17.49
PROFLIGHT	27.49	27.49
R-TYPE	7.99	7.99
RAILROAD TYCOON (ST 1Mb)	23.99	23.99
RALLY CROSS	4.99	4.99
RBI2 BASEBALL	20.99	20.99
REACH FOR THE SKIES	23.99	20.99
REALTHINGS - SAFARI	20.99	N/A
RED HEAT	7.99	7.99
RETURN OF THE WITCHLORDS	10.49	10.49
RISE OF THE DRAGON	23.99	N/A
ROBIN HOOD	17.99	N/A
ROBOZONE	17.99	17.99
ROCKET RANGER	9.99	9.99
RODLAND	17.99	17.99
ROLLING RONNY	16.99	16.99
RUGBY THE WORLD CUP	16.99	16.99
SCOOBY DOO/SCRAPPY DOO	7.99	7.99
SECRETS OF MONKEY ISLAND 1M	17.99	N/A
SECRETS OF SLIVER BLADE 1Mb	20.99	N/A
SHADOW OF THE BEAST	7.99	7.99
SHADOW OF THE BEAST 2	17.99	17.99
SHINOBI	7.99	7.99
SILENT SERVICE 2	23.99	N/A
SILKWORM	7.99	7.99
SIM CITY/POPULOUS	20.99	20.99
SINBAD	9.99	9.99
SPEEDBALL	9.99	9.99
SPEEDBALL 2	17.99	17.99
SPIRIT OF EXCALIBUR	20.49	20.99
SPOT	13.49	13.49
STARFLIGHT 2	17.99	N/A
STARGLIDER 2	9.99	9.99
STARTEGO	16.99	16.99
STRIKER MANAGER	16.99	16.99
STRIP POKER 2 (DATA DISK 1)	7.99	7.99
STRIP POKER DE LUXE	9.99	9.99
SUPAPLEX	17.99	17.99
SUPER CARS	7.99	7.99
SUPER HANG ON	7.99	7.99
SUPER HEROES COMP.	20.99	20.99
SUPER SPACE INVADERS	16.99	16.99
SWAP	17.99	N/A
SWIV	17.49	17.49
TEENAGE TURTLES	9.99	9.99
TERMINATOR 2	17.99	17.99
TEST DRIVE 2 COMPILATION	20.99	N/A
THE GOLD RUSH COLLECTION	17.99	17.99
THE JAMES BOND COLLECTION	16.99	16.99
THE SHOE PEOPLE	17.99	17.99
THEIR FINEST HOUR	20.99	20.99
THEIR FINEST MISSIONS	10.99	10.99
THREE STOOGES	9.99	9.99
THUNDERHAWK	20.99	20.99
THUNDERJAWS	16.99	16.99
TINTIN ON THE MOON	7.99	7.99
TOKI	16.99	16.99
TREASURE ISLAND DIZZY	4.99	4.99
TURBO OUTRUN	7.99	7.99
TURTLES ARCADE	20.99	17.99
TV SPORTS FOOTBALL	9.99	9.99
ULTIMA 6	20.99	20.99
UMS 2 NATIONS WAR 1Mb	20.99	20.99
UTOPIA	20.99	20.99
VIRTUAL REALITY	23.99	20.99
WATERLOO	9.99	9.99
WINGS 1Mb	20.99	N/A
WINNING TACTICS	7.99	7.99
WOLFPACK 1Mb	20.99	17.99
WORLD CLASS LEADERBOARD	7.99	7.99
XENON 2		

IBM PC AND COMPATIBLES 3,5" 5,25"

3D CONSTRUCTION KIT	DUAL	33.99
4D SPORTS BOXING	DUAL	20.99
4D SPORTS DRIVING	DUAL	20.99
688 SUB ATTACK	DUAL	20.99
A10 TANK KILLER (ENHANCED)	DUAL	26.99
ACTION STATIONS	DUAL	26.99
ARACNOPOBIA	DUAL	17.99
ATF2	9.99	9.99
ATP	26.99	26.99
AUSTERLITZ	9.99	9.99
BAAL	9.99	9.99
BIG BOX	23.99	23.99
BILL ELLIOT NASCAR CHALLENG	24.49	24.49
BLOODWYCH	26.99	26.99
BLUES BROTHERS	17.99	17.99
BOSTON BOMB CLUB	17.99	17.99
BREACH 2 (ENHANCED)	20.49	20.49
CADAVER	24.49	24.49
CHAMPIONS OF KRYNN	20.99	20.99
CASTLES	23.99	23.99
CHARGE OF THE LIGHT BRIGADE	20.49	20.49
CHESS CHAMPION 2175	20.49	20.49
CHESSMASTER 2100	DUAL	17.99
CHESSMASTER 3000	24.49	24.49
CHUCK YEAGER COMBAT	23.99	23.99
CISCO HEAT	17.99	17.99
COLOSSUS BRIDGE 4	13.99	13.99
COLOSSUS CHESS 4	17.99	17.99
CONFLICT MIDDLE EAST	24.99	24.99
CORPORATION	23.99	23.99
DEATHS KNIGHTS OF KRYNN	20.99	20.99
DEFENDER OF THE CROWN	9.99	9.99
DELUXE SCRABBLE	DUAL	16.99
DUNGEON MASTER	26.99	26.99
ELITE PLUS	26.99	26.99
ELVIRA	27.99	27.99
EXOTIC CAR SHOWROOM	DUAL	13.99
EYE OF THE BEHOLDER	20.99	20.99
F15 STRIKE EAGLE 2	24.49	24.49
F117A NIGHTHAWK	26.99	26.99
FALCON V3.0	33.99	33.99
FLIGHT SIM 4 ADD ON	DUAL	23.99
FLIGHT SIMULTOR 4	35.99	35.99
HAWAIIAN SECENERY	12.99	12.99
JAPANESE SECENERY	12.99	12.99
SECENERY 7,9,11,12	12.99	12.99
FUN SCHOOL 3 (UNDER 5)	12.99	12.99
FUN SCHOOL 3 (5-7)	16.99	16.99
FUN SCHOOL 3 (OVER 7)	16.99	16.99
FUN SCHOOL 4 (UNDER 5)	16.99	16.99
FUN SCHOOL 4 (5 TO 7)	16.99	16.99
FUN SCHOOL 4 (5 TO 11)	16.99	16.99
GUNSHIP 2000	26.99	26.99
HEART OF CHINA (VGA)/(EGA)	27.99	27.99
HITCHICKERS GUIDE	DUAL	9.99
IAN BOTHA	DUAL	20.49
IMMORTAL	20.49	N/A
INDY JONES LAST CRUSADE	7.99	7.99
INTELLIGENT STRATEGY GAMES	20.49	20.49
IRON LORD	9.99	9.99
JACK NICKLAUS UNLIMITED GOL	27.99	27.99
COURSES VOL 1;2;3;4	8.99	8.99
COURSES VOL 5	10.49	10.49
JET FIGHTER 2	DUAL	27.49
KICK OFF 2	17.49	17.49
KID WORKS CREATIVITY KIT	DUAL	27.49
KILLING CLOUD	24.49	24.49
KING OF CHICAGO	9.99	9.99
KINGS QUEST 4	DUAL	27.99
KINGS QUEST 5 (EGA)	DUAL	27.99
KINGS QUEST 5 (HD) (VGA)	31.49	31.49
LEATHER GOODESS	DUAL	9.99
LEMMINGS	DUAL	23.99
LEMMINGS DATA DISK	10.99	10.99
LETS SPELL AT HOME	16.99	16.99
LETS SPELL AT THE SHOPS	16.99	16.99
LETS SPELL OUT AND ABOUT	16.99	16.99
LINKS	28.99	28.99
BAYHILL DISK	12.49	12.49
BOUNTIFUL DISK	123.49	12.49
FIRESTONE DISK	12.49	12.49
PINEHURST DISK	12.49	12.49
LONE WOLF	DUAL	16.99
MAD DOG WILLIAMS	23.99	23.99
MAGNETIC SCROLLS COMP	DUAL	24.49
MARTIAN DREAMS (HD)/(LD)	25.49	25.49
MAVIS BEACON 2 (WIN 3.0)	DUAL	24.49
MAVIS BEACON 2	DUAL	24.49
MEGA FORTRESS (LD)	24.49	24.49
MEGA FORTRESS HD	24.49	24.49
MEGATRAVELLER 2	24.49	24.49
MENACE	9.99	9.99
MERCHANT COLONY	23.99	23.99
MIRCO ENGLISH (GCSE)	DUAL	16.49
MICRO FRENCH (GCSE)	DUAL	16.49
MIG 29M SUPER FULCRUM	DUAL	30.49
MIGHT AND MAGIC 3	27.99	27.99
MIKE DITKAS ULTIMATE PBALL	23.99	23.99
MONKEY ISLAND	20.99	20.99
NORTH AND SOUTH	7.99	7.99
OBITUS	23.99	23.99
OUTRUN	7.99	7.99
PENTHOUSE JIGSAW	DUAL	23.99
PENTHOUSE JIGSAW 18+	DUAL	23.99
PERSONAL PRO	DUAL	26.99
PGA TOUR GOLF	20.49	20.49
POOL OF DARKNESS (HD)	20.99	20.99
POWERMONGER	20.49	20.49
REACH FOR THE SKIES	24.49	24.49
RIDERS OF ROHAN	24.49	24.49
ROBIN HOOD	DUAL	20.99
ROCKET RANGER	9.99	9.99
ROLLING RONNY	DUAL	20.49
UMS 2 NATIONS WAR	27.99	27.99
SCROOGE, A CHRISTMAS CAROL	15.49	15.49
SECRETS OF THE SILVER BLADE	20.99	20.99
SECRET WEAPONS OF LUFTWAFFE	27.99	27.99
SHINOBI	DUAL	7.99
SILENT SERVICE 2	24.49	24.49
SIM CITY/POPULOUS	23.99	23.99
SIM EARTH	DUAL	27.99
SPACE QUEST 1 (VGA)	26.99	26.99
SPACE QUEST 2	DUAL	24.49
SPACE QUEST 3	DUAL	27.99
SPACE QUEST 4 (EGA)/(VGA HD)	27.99	27.99
SPACE WRECKED	DUAL	20.49
SPEECH ACCESS PACK (HD)	12.49	12.49
SPEECH ACCESS PACK (LD)	12.49	12.49
SPEEDBALL	9.99	9.99
SPEEDBALL 2	24.49	24.49
SPEEDBALL 2 EGA/VGA	24.49	24.49
SPELLCSTING 201	DUAL	26.99
SPOT	DUAL	16.99
STARGLIDER 2	9.99	9.99
SUPER CAR PAK	DUAL	23.99
SUPER SPACE INVADERS	DUAL	20.49
TEAM SUZUKI	DUAL	20.49
TERMINATOR 2	DUAL	20.49
THE GAMES WINTER EDITION	DUAL	23.99
THEIR FINEST HOUR	20.99	20.99
THEIR FINEST MISSIONS	10.99	10.99
TINTIN ON THE MOON	7.99	7.99
TURTLES ARCADE	20.49	20.49
TV SPORTS BASEBALL	20.49	20.49
TV SPORTS BOXING	24.49	24.49
TV SPORTS ROLLERBABES	24.49	24.49
UTIMA 7	26.99	26.99
VIRTUAL REALITY	23.99	23.99
WATERLOO	9.99	9.99
WEST EURO SCENERY	12.49	12.49
WESTERN FRONT	23.99	23.99
WING COMM2 SPEECH PACK HD	10.99	10.99
WING COMM2 SPEECH PACK LD	10.99	10.99
WING COMMMANDER 2 (HD)	26.99	26.99
WING COMMANDER 2 (LD)	26.90	26.99
WING COMMANDER2 HD	26.99	26.99
WING COMMANDER2 LD	26.99	26.99
WORLD CLASS LEADERBOARD	7.99	7.99
WRECKERS	DUAL	20.49
XENON 2	9.99	9.99

ORDER DETAILS:
All prices are inclusive of VAT and p&p. Errors and omittions execpted. For orders under £5.00 please add 50p. Not all titles are released at time of going to press. Forward orders will be despatched within 24 hours by first class post subject to availability. Please allow up to 28 days for completion of order.

PAYMENT DETAILS:
Credit card orders: Please state the type of card, account number, expiry date and full name on the card. Payment will only be taken when goods are despatched. Most major credit/charge cards accepted. Please make cheques and postal orders payable to "System Addict" and write your name, address and cheque guarantee card details on the reverse of each cheque. We reserve the right to sllow cheques to clear before orders are despatched.

The above is only a sample of the software available through System Addict, if the title you require is not listed then please ring for details.

We also stock software for Spectrum, C64, Amstrad, Megadrive, Master System, Game Boy, Lynx, NES, Super Famicom.

WIN WIN WIN

Win a SUPER FAMICOM!

Get Your Hands On This Amazing Console And Enjoy The Most Dynamic Games!

We'll Also Throw In A Copy Of Super Mario World FREE!

Call 0839 99 33 32 Now!

- WIN -

The Top 10 SEGA MEGADRIVE & NINTENDO N.E.S. GAMES!

0839 99 33 35

- WIN -

SEGA MEGA DRIVE

0839 99 33 36

- WIN -

LE MANS 24hr SCALEXTRIC

0839 99 33 37

Win an ATARI LYNX!

The Complete Portable Full Colour Entertainment System That's Driving Everyone Crazy!

PLUS FIVE FREE GAMES!

Call 0839 99 33 38 Now!

WIN!

B a r t Simpson!

0839 993 333

THE BEST CHEATS, HINTS & TIPS!

FREE

Club Membership For All Callers.
+ Fantastic Prizes For Your Cheats!

Call now for the largest selection of cheats and hints in the U.K.

(Commodore/Spectrum, etc.) - 8 bit. **0898 330 901**
(Atari ST/Amiga, etc.) - 16 bit **0898 330 902**
(Sega Megadrive & Master System etc.) - Consoles **0898 330 903**

I.V.Ltd. PO Box 1650, B1 1AA. Calls cost 36p/min cheap, 48p/min other times. PLEASE ASK YOUR PARENTS BEFORE YOU CALL

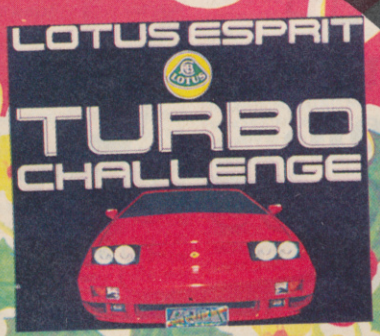

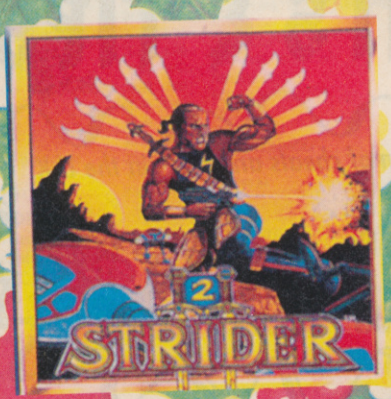

FOOTBALL CRAZY
ANCO

AMIGA 97%
ST 96%

Lucky Amiga and ST owners are in for a footballing feast courtesy of Anco, who have lobbed Kick Off 2 and The Final Whistle data disk together AND thrown Player Manager into the package!

Dubbed Football Crazy, you'd have to be nuts to miss out on possibly the best compilation around this Christmas. The best footy game ever, the best footy management game ever and a great add-on disk to make the best even better. Don't ponder - buy.

THE CAPCOM COLLECTION
US GOLD

AMIGA 88%
ST 86%

US Gold brings together seven Capcom coin-op conversions and an original game in one package in the form of the unsurprisingly titled Capcom Collection.

Ghouls and Ghosts, LED Storm, Forgotten Worlds and UN Squadron are the best of the bunch, with Last Duel, Dynasty Wars and Striders 1 and 2 bringing up the rear. Arcade addicts should get their fill over the festive season with this package.

CRIKEY! With Christmas all around us and Santa's sack stuffed full of all sorts of software surprises, you lot will want to know what's hot and what's not when it comes to Crimbo compilation packs. PAUL RAND gets all festive, puts on his big black boots and silly white beard and stomps through the lot. Ho Ho Ho!

RAND'S XM

AIR/SEA SUPREMACY
UBI SOFT

AMIGA 92%
ST 90%
PC 91%

Four best-selling simulations and an above-average shoot 'em up make up Ubi Soft's offering for the Binky Hetherington's amongst you.

Gunship, Silent Service, Carrier Command and Firebird's WWII blaster P-47 Thunderbolt appear on all three packages. F15 Strike Eagle also features on the ST and PC compilations, its place in the Amiga box being occupied by Cinemaware's excellent biplane flyer, Wings. A superb package - although P47 is totally out of place.

4 WHEEL DRIVE
GREMLIN

AMIGA 89%
ST 89%

Gremlin have produced some cracking driving games in their time, four of which have trundled onto the 4 Wheel Drive compilation. Lotus Esprit Turbo Challenge and Team Suzuki are undoubtedly the best of the bunch, with the high-quality Combo Racer and above-average Toyota Celica GT Rally making up the second row.

A worthy package of exhiliarating racers, 4 Wheel Drive should suit licenceless Mickey's down to a tee.

NINJA COLLECTION
OCEAN

AMIGA 80%
ST 78%

Never the sort to miss out on a Christmas money-spinner, Ocean have put together a trio of top martial arts coin-op conversions for budding Bruce Lee's to savour. Shadow Warriors, Dragon Ninja and Double Dragon are the titles, with Shadow Warriors the strongest game in the pack - a stunning conversion of the arcade machine. The other two aren't the hottest beat 'em ups in the world, but they'll help while away the hours between Wizard Of Oz and Star Wars...

SUPER SEGA
US GOLD

AMIGA 80%
ST 80%

They may not be allowed to bring Sonic The Hedgehog to computer, but at least US Gold can make a bit of Christmas cash by hurling a few of their earlier Sega conversions into a box.

Super Sega features top name titles Super Monaco GP, Golden Axe, Crack Down, E-SWAT and Shinobi. All are well worth the effort, apart from E-SWAT and Shinobi which, to be fair, are a bit whiffy. That still leaves a good, solid trio of coin-op conversions to fill the big toe of your Christmas stocking nicely.

CHART ATTACK
GREMLIN

AMIGA 83%
ST 83%

This is Gremlin's second compilation this Xmas, the featured titles being James Pond, Lotus Esprit Turbo Challenge (again), Ghouls 'N' Ghosts and Venus The Flytrap.

MAS CRACKERS!

Apart from the decidely average Venus The Flytrap, Chart Attack is a sound selection of software, more than able to keep new computer owners happy until the turkey runs out at around Easter time.

MOVIE PREMIER
ELITE

AMIGA 50%
ST 49%

Elite can usually be relied on to knock out a knock-down games pack at Chrimbo and, true to form, here they are with a quartet of film licenses dubbed Movie Premier. Now showing are the original Teenage Mutant Hero Turtles game, Gremlins 2, Back To The Future 2 and Days Of Thunder. Movie Premier is certainly the most disappointing compilation doing the rounds this December. None of the games available are off staggering quality - and BTTF2 and Days Of Thunder are absolute travesties whioch should never have found their way onto computer screens singly, never mind in a pack. If Aunty Flo gets you this for Christmas, make sure she keeps the receipt!

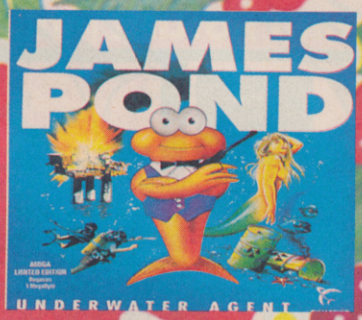

CONSOLE CONCEPTS

A DIVISION OF P.C. ENGINE SUPPLIES

Mail Order address
Console Concepts
The Village
Newcastle-u-Lyme
Staffs ST5 1QB
(0782) 712759

SHOP HOURS (DEC
Sat/Weekdays 9.00 - 5.30pm
Thursdays 9.00 - 5.00pm
LATE NIGHT WEDNESDAYS OPEN TILL 9PM

XMAS ORDER LINE 0782 712759 9am - 6.30pm (3 lines)
EVENING HOTLINE (STRICTLY ORDERS ONLY) 0782 213993 6.00pm - 8pm

MEGADRIVE TV VERSION

RUNS ALL GAMES JAP/UK/USA
JOYPAD,POWER SUPPLY.
FREE SONIC HEDGEHOG
OR ANY GAME UP TO £31
FREE DUSTCOVER
FREE STEREO HEADPHONES
12 MONTHS GUARANTEE

£135.00+P+P
NEXT DAY DELIVERY

XMAS PACK SPECIAL MEGADRIVE TV VERSION

FREE DONALD DUCK (QUACKSHOT)
FREE BARE KNUCKLE (STREETS OF RAGE)
FREE STEREO HEADPHONES
FREE DUST COVER
12 MONTHS GUARANTEE
FREE £10.00 WORTH OF MONEY OFF VOUCHERS INCLUDED

£170.00+P+P
TOTAL SEPARATE SELLING PRICE £190.00 + P+P

MEGADRIVE TV VERSION DELUXE PACK

RUNS ALL GAMES JAP/UK/USA
JOYPAD,POWER SUPPLY.
+ 2 FREE GAMES OF YOUR CHOICE UP TO £31 EACH
FREE STEREO HEADPHONES
FREE DUSTCOVER
FREE EXTRA JOYPAD
FREE DELUXE CARRY CASE (Holds Mega Drive, Games, Power Supply etc)
12 MONTHS GUARANTEE

£190+P+P
NEXT DAY DELIVERY

STREETS OF RAGE
MEGA DRIVE

DEVIL CRASH
MEGA DRIVE

PC KID II
PC ENGINE

QUACKSHOT
MEGA DRIVE

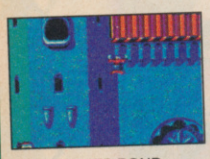

JAMES POND
MEGA DRIVE

SEGA MEGADRIVE

STREETS OF RAGE(UK)	£34.00
E/A ICE HOCKEY(UK)	£38.00
QUACKSHOT	£34.00
EL VIENTO	£34.00
DEVILS CRASH	£34.00
MERCS II (COMMANDO II)	£34.00
RUNARK	CALL
MARVEL LAND	£34.00
STREET SMART	£31.00
ROBOCOD	CALL
ROAD RASH(UK)	£38.00
STAR FLIGHT(UK)	£45.00
SHINING IN DARKNESS(UK)	£55.00
DARK CASTLE(UK)	£31.00
FATAL REWIND(UK)	£34.00
TOE JAM AND EARL(UK)	£38.00
SPIDERMAN(UK)	£38.00
THE IMMORTAL	£38.00
SONIC HEDGEHOG	£31.00
ALIEN STORM	£31.00
FANTASIA(UK)	£38.00
DINOLAND	£31.00
SPEEDBALL II	CALL
OUTRUN	£34.00
KABUKI SOLDIER	£31.00
TIME CRUISE II (PINBALL)	£34.00
XENON II (UK)	£38.00
MARBLE MADNESS (UK)	CALL
SHADOW OF THE BEAST (UK)	CALL
F22 INTERCEPTOR (UK)	CALL
BUCK RODGERS (UK)	CALL
BACK TO THE FUTURE II (UK)	CALL
BACK TO THE FUTURE III (UK)	CALL
SPACE BATTLE GAMOLA	£34.00
PGA TOUR GOLF	£39.00
MICKEY MOUSE	£25.00
MONSTERWORLD III	£34.00
ROLLING THUNDER II	£34.00
TURRICAN	£38.00
BEAST WARRIORS	£36.00

ALL ABOVE GAMES ARE JAP CARTS UNLESS SPECIFIED.

NINTENDO SUPER FAMICOM

SUPER TENNIS (SCART)	£41.00
JERRY BOY	£41.00
PRO SOCCER	£41.00
GHOULS AND GHOSTS	£50.00
UN SQUADRON	£41.00
SUPER MARIO WORLD	£41.00
JB KING MEGA JOYSTICK	£65.00
GOEMAN THE WARRIOR	£45.00
ACTRAISER(UK HINTS)	£35.00
BIG RUN	£35.00
RAIDEN TRAD	CALL
FINAL FIGHT	£41.00
F ZERO	£41.00
JOE & MAC (CAVEMAN NINJA)	CALL
SUPER EDF	£44.00
CASTLEVANIA IV	CALL
SUPER R-TYPE	£41.00
AMERICAN FAMICOM SCART	CALL
HI QUALITY DUSTCOVER	£6.99
SUPER FAMICOM AUTO-FIRE JOYPAD	£24.00

NEO GEO

RIDING HERO	£80.00
NAM 75	£120.00
MAGICIAN LORD	£120.00
LEAGUE BOWLING	£120.00
JOY JOY KID	£120.00
SUPER GOLF	£120.00
ASO II LAST GUARDIAN	£120.00
GHOST PILOTS	£120.00
KING OF THE MONSTERS	£120.00
BLUES JOURNEY	£120.00
SENGOKU/WAR DYNASTY	£120.00
BURNING FIGHT	£120.00
CYBERLIP	£120.00
BASEBALL STARS	£120.00
LEGEND OF SUCCESS JOE	£120.00
CROSSED SWORDS	£120.00
EIGHT MAN	£120.00
NINJA COMBAT	£120.00

PC ENGINE

SUPER METAL CRUSHER	£34.00
HIT THE ICE	£35.00
PC KID II	£35.00
RAIDEN/VAPOR TRAIL	£34.00
WORLD CIRCUIT	£35.00
TIME CRUISE PINBALL	£34.00
MAGICAL CHASE	£36.00
PC ENGINE CD ROM/DUO+GAME	£400.00

HUNDREDS OF OTHER TITLES IN STOCK, SEND SAE FOR FULL LIST.

LYNX

PACLAND	£30.00
NINJA GAIDEN	£30.00
APB	£30.00
BLOCKOUT	£30.00
CHEQUERED FLAG	£30.00
TURBO SUB	£30.00
WARBIRDS	£30.00
SCRAPYARD DOG	£30.00

NEW GAMES ARRIVING FROM USA EVERY WEEK, CALL FOR NEW TITLES

GAMEBOY—USA

GAUNTLET II	£24.00
BATTLE UNIT ZEOTH	£24.00
CAESARS PALACE	£24.00
BUBBLE BOBBLE	£24.00
FINAL FANTASY LEGEND	£24.00
BUGS BUNNY 2	£24.00
THE PUNISHER	£24.00
WWF SUPERSTARS WRESTLING	£24.00
OPERATION C	£24.00
ALTERED SPACE	£24.00
SUPER RC PRO AM	£24.00
DUCK TALES	£24.00
HOME ALONE	£24.00
BATTLE TOADS	CALL
PRINCE OF PERSIA	CALL
BLADES OF STEEL	£24.00
WORLD CUP SOCCER	£20.00
CASTLEVANIA II	£24.00
MEGAMAN/ROCKMAN WORLD	£24.00
CHOPLIFTER (US)	£24.00
GARGOYLES QUEST (US)	£15.00

GAMEBOY—JAP

NEMESIS II	£21.00
MEGAMAN/ROCKMAN WORLD	£21.00
MICKEY MOUSE II	£21.00
PARODIUS	£21.00
SOCCER	£21.00
TMNT II	£21.00

GAME GEAR

RASTAN SAGA	£24.00
OUTRUN	£24.00
NINJA GAIDEN	£24.00
HALLEY WARS	£24.00
FANTASY ZONE	£24.00
GALAGA 91	£24.00
GAME GEAR CARRY CASE	£10.99
GAME GEAR MAGNIFIER	£20.00
GAME GEAR CONSOLE + ANY FREE GAME	£115.00
FROGGER	£24.00
AX BATTLER	£24.00

CARRY CASES

UNIVERSAL — CARRIES ALL, HANDHELD + GAMES + ACCS + PSU ETC ..... RRP £18.99
GAME GEAR — HOLDS UNIT + GAMES ..... RRP £10.99
GAME BOY — HOLDS UNIT + GAMES ..... RRP £9.99
ALSO AVAILABLE — 5 COLOUR WAYS
BLUE ON BLACK, GREEN ON BLACK, GREY ON BLACK, BLACK PURPLE/BLACK
WE CARRY A LARGE RANGE OF CARRYCASES, JOYSTICKS, JOYPADS ETC, FOR OUR ENTIRE RANGE OF CONSOLES. WHY NOT GIVE US A CALL FOR MORE DETAILS.ALL OUR ADVERTISED GOODS ARE AVAILABLE IN OUR SHOP.

JEWEL MASTER
MEGA DRIVE

OUT RUN
GAME GEAR

CARRY CASES

HAND-HELD CONSOLE

SUPER FAMICOM PAC

PC ENGINE GT HANDHELD
1 FREE GAME £250.00 +P+P

ATARI LYNX II
1 FREE GAME £115.00+P+P

PC ENGINE SCART
+3 FREE GAMES
(OUR CHOICE)
£100+£6 P+P NEXT DAY DELIVERY
12 MONTHS GUARANTEE
EXCELLENT XMAS PRESENT

SUPER FAMICOM SCART
INCLUDES SUPER FAMICOM, 2 JOYPADS, POWER SUPPLY
2 FREE GAMES
12 MONTHS GUARANTEE
£270.00+P+P NEXT DAY DELIVERY

ORDER DETAILS: All consoles are despatched Parcel Force Next Day Delivery
(Saturday delivery is extra £6.00) Cheques—Please allow 5 working days for clearance.
P+P: Consoles £10.00, Joysticks £2.50, Each game £1.00
Please state if you are a new customer or please quote your customer number.
WE RESERVE THE RIGHT TO ALTER PRICES WITHOUT NOTIFICATION

VISA

Access

ALL THE STAFF AT CONSOLE CONCEPTS (SUE, TONY, ROB, GEO & OF COURSE STEVE & COLIN WISH ALL OUR CUSTOMERS OLD AND NEW A MERRY XMAS & HAPPY NEW YEAR

HIGH SCORES

DEAR WIMPS

Aching arms? Sleepless nights? Poor eyesight? Sounds like you've all been waggling your joysticks too hard. Still, if it gets results it must be worth it. Those high scores have come flooding in of late and you guys just seem to get better and better. This is the best place to showcase your gaming achievements, so let's see how you did this month...

SADIE

MEGADRIVE

Sega's machine has seen a lot of ass-kickin action this month and there are some pretty impressive scores here, check em' out and see if you can do better!

DEVIL CRASH 178,003,210
Julian Matthews, Wood Green, London

HARD DRIVIN' 10,679,482
David Cadwell, West Norwood, London

SHADOW DANCER 685,300
Adi Rees 25 Hentil Ings, Tickhill, Doncaster

ZERO WING 2,878,830
Allan Brett, Chuckleberry on Sea, Spandex

WRESTLE WAR FINISHED-UNDEFEATED
James Simpson, Spalding, Lincs

LAKERS VS CELTICS WORLD CHAMP (PERFECT RECORD)
Ali Stennett, Doncaster, S.Yorks

STRIDER 78050
M.Cooper-Davis, High Wycombe, Bucks

AFTER BURNER 2 79,204,321
Marcus Wallbank, Stevenage, Herts

STREETS OF RAGE 665,200
Keith Pentland, Caithness, Scotland

SPIDERMAN 146,875
Paul Davies, Rochdale, Lancs.

NINTENDO

There's a lot of Nintendo related japery happening at the moment and the scores are getting bigger and bigger. I want to see some Mario 3 scores though, so get your joypad out and get playing suckers!

DOUBLE DRAGON 2 913,027
Steven Yeo, Ayr, Scotland

CAPTAIN SKYHAWK 1,800,500
Daniel Waite, Stroud, Kent

DONKEY KONG JNR 103,300
Andrew Brent, Crawley, Sussex

BATMAN 1,069,380
Mark Sze, NSW, Australia

DUCK TALES 11,960,000
Kalle Jarvenpaa, Helsinki, Finland

SEGA

ALEX KIDD IN SHINOBI WORLD 1,154,000
Richard Merrick, Little Dale, Sheffield

MICKEY MOUSE 856,750
Richard Nind, Coventry, West Midlands

OPERATION WOLF 62,100
Denny Cartwright, Moreton, Wirral

R-TYPE 712,500
Mark Jameson, Whitby, Yorkshire

OUT RUN 11,281,680
John Sullivan, Co.Loath, Eire

AMIGA

You Amiga owners have been a bit busy. There's some truly inspired scores here this month and a pretty mixed bunch of games. It seems there are a lot of PGA players out there and the competition is pretty stiff. Let's see some more of the same next month.

PGA TOUR GOLF — 60-AVANEL
Ross Cleary, Liverpool

NAVY SEALS — 60,400
Christopher Towers, Somersham, Cambs.

GOLDEN AXE — 764.6
Christopher McIvor, Glasgow, Scotland (obviously)

FINAL FIGHT — 147,850
Marcelo Silva, Lieria, Portugal

CHUCK ROCK — 96,540
Richard Roberts, Canvey Island, Essex

NEW ZEALAND STORY — 7,165,999
Sam Brown, London

GAMEBOY

A couple of odd games in the Gmaeboy lineup this month. Parodius is a neat little game which hasn't really made much of an impression and Bill and Ted makes its first appearance in the high score chart.

DR MARIO — 108, 600
Slygo Elings, Holland

MALIBU BEACH VOLLEY — COMPLETED WOMEN'S
Nick Roach, Wirral, Merseyside

BILL AND TED — COMPLETED
Steven Lewsey, Dunbartonshire, Scotland

PARODIUS — COMPLETED
Tze Cheng, Camberley, Surrey

SUPER FAMICOM

The excellent Jerry Boy and the not-so-excellent Pro Soccer, both make their debut in the high scores this month. Look out next month for the incredible Castlevania 4 and get playing!

FINAL FIGHT — 17,193,369
Matthew Holness, Hertford, Herts.

JERRY BOY — 190,990

SUPER GHOULS N' GHOSTS — 184,500
Darren Hill, Congleton, Cheshire

AREA 88 — 612,800
Roger Scott, Brighton, E.Sussex

AMSTRAD

Who is the mysterious Malky Brown? How did he get such a bizarre name? How did he get such a big, throbbing score? How did he get his jumper on over such a big head? None of these questions will be answered this month. Or next.

LOTUS TURBO CHALLENGE — 214
James Nadin, Whiston, Rotheram

PANG — 210,600
Matthew Symonds, Badwell Ash, Bury St.Edmonds

HARD DRIVIN' — TIME:1.38
Chris Lyons, Manchester

PC ENGINE

Yo ho ho! PC Kid is proving more than a little popular this month, almost all of our PC Engine entries were for this top-notch game. Tom Currie of Etwall takes the trophy though, with a huge score. Let's see some scores for the latest Engine blast 1941.

PC KID 2 — 1,035,050
Tom Currie, Etwall, Derby

FORMATION SOCCER — COMPLETED ITA 3 BRA 1
Saleem Butt, Mitcham, Surrey

SCI — 2,177,300
David Wheeler, Caerphilly, Mid Glam.

NAMCOT BASEBALL — 18-0
Kip Murphy, Irvine, Scotland

BATMAN — 999,999
Itchy Smith, Stratford, London

ARCADE

Been hanging round the arcades again have you? Wasting your youth when you could have been at home doing homework? Lokks like it paid off though, with some smart top scores to show for your credit munching antics.

RACE DRIVIN' — 1,012,397
Phil Quinn, Weston Super Mare

SMASH TV — 359,490
Lee Osborne, Bury St.Edmonds, Suffolk

PIT FIGHTER — 3,010,000
Leigh Jackson, Beverley, Hull

R I P H E R E

Right, wimpos, you know the drill - every month CVG will be throwing down the gauntlet to all of you weaklings. Fill out the form below and send it to SCORE WITH SADIE at the usual CVG address. If your scores are good enough, they'll be printed in my Highscore Tables, and outstanding scorers may be called on to go up against the drooling CVG reviewers and a software house champion, with an expensive piece of computer or console gear (depending on what you already own) as a prize!
DEAR SADIE, I THINK I'M GREAT - MUCH BETTER THAN THOSE CVG CRETINS ANYWAY - SO HERE ARE MY HIGHSCORES...

GAME ..... SCORE .....
GAME ..... SCORE .....
GAME ..... SCORE .....

NAME: .....
ADDRESS: .....
.....
TELEPHONE NUMBER: .....
MY MACHINE IS: .....

MOONSTONE

A HARD DAYS KNIGHT

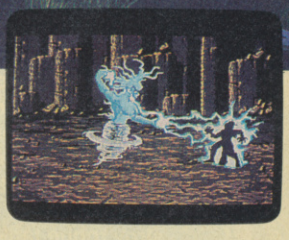

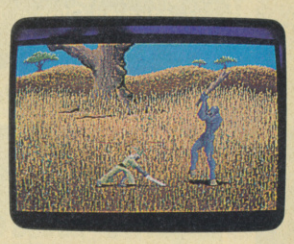

SO MUCH FUN -YOU'LL DIE!

Moonstone - a remarkable combination of fast, aggressive combat action and subtle role-play set in a fantasy world, that uniquely challenges your brain and your reflexes - while covering you in gore.

Oh, by the way, if the sight of so much blood upsets you, don't worry. The blood is an option!

Moonstone features nearly 1,000 frames of incredible animation in 2 Megabytes of monsters and creatures, over 60 beautifully painted backdrops and detailed scenery. Sound effects are high quality digital samples and includes a full musical score and stunning full screen animated introductory and game complete sequences.

12

Moonstone contains scenes of strong graphic imagery with particular realism. Although these scenes are optional, this product is voluntarily rated 12. Parental Guidance is recommended for younger players, however this is not a legal requirement.

©1991 Mindscape International Limited. All rights reserved. Moonstone is a trademark of Mindscape International Limited. Written by Rob Anderson.

MINDSCAPE

For your local dealer, contact: Mindscape International Ltd, The Coach House, Hooklands Estate, Scaynes Hill, West Sussex RH17 7NG. Tel: 0444 831 761

REVIEW

AMIGA £25.99

BY OCEAN

Welcome to Mediabreak - Old Detroit's most up-to-the-minute news station. Give us two minutes and we'll give you THE WORLD. Hello, I'm Casey Wong. Today's top story: Otomo, the latest addition to the Omni Consumer Products mechanised urban pacification programme, has been unveiled to an eager press. Created to work primarily at street level, Otomo has been designed to halt the spread of on-street violence; the unit carries no guns, relying instead on superb martial arts programming. Expect to see OCP's newest weapon down your way soon. Meanwhile, as the industrial action by Old Detroit Police Department continues, street crime worsens. Reports of car thefts and terrorism are flooding in, a situation made worse by the breakdown of a number of old-model ED-209 units, each fully armed and running berserk throughout the city. Only a handful police officers are on the job, among them OCP's original law enforcement unit, Robocop. Looks like he'll have his work cut out down there...

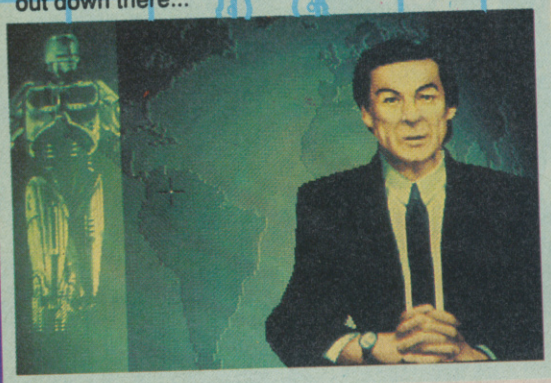

I'D BUY THAT FOR A DOLLAR!

Unlike the flat, sideways-scrolling graphics employed in Ocean's conversions of the previous two Robo movies, Robocop 3 uses polygons to create a complete three-dimensional simulation of Old Detroit. As well as being able to see the world through Robocop's eyes, a number of different views can be accessed, depending on which of the sub-games is being played.

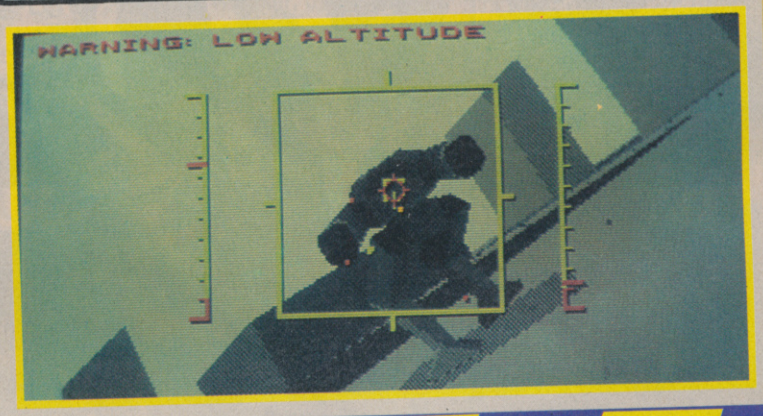

STAY OUT OF TROUBLE

The action in Robocop 3 consists of five separate arcade subgames. In the first, Robocop must enter a building taken over by terrorists. Then a joyrider must be stopped - by ramming the stolen car until it stops. A van full of terrorists must be put out of action in the third game. Complete this section and Robocop receives a jet pack and must take to the skies to destroy rogue tanks and helicopters. The final scene sees Robo take on Otomo, the ninja robot!

▼ *Take to the streets for Robo-related thrills 'n' spills*

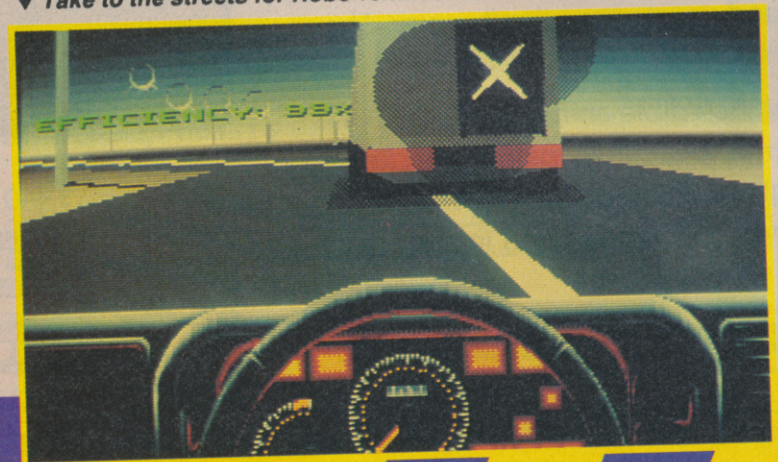

Robocop 3 has to be the most original movie tie-in ever. Ocean have been churning out license after license, all using the same scrolling beat or shoot 'em up formula. Robo 3 has come along though and it really breaks the mould. 3D antics, atmospheric music and a whole variety of tasks to complete. The fact that the game can be played as a straightforward arcade blast is great, but you can also play it as a kind of adventure, following the plot of the movie very closely. The best part of all, is the stalk and shoot section in the skyscraper. Walking around corridors, saving hostages and killing terrorists is great fun. This game is truly superb and has to rank as the best use of a license ever. Amiga owners will be chuffed to bits, but might be interested to know that the game will only run with the supplied "dongle" attached. This little bit of computer chippery plugs into the back of the Amiga, allowing Robo to load.Smooth graphics, outstanding music and some outstanding presentation. Brilliant stuff, go buy it!

FRANK O'CONNOR

REVIEW

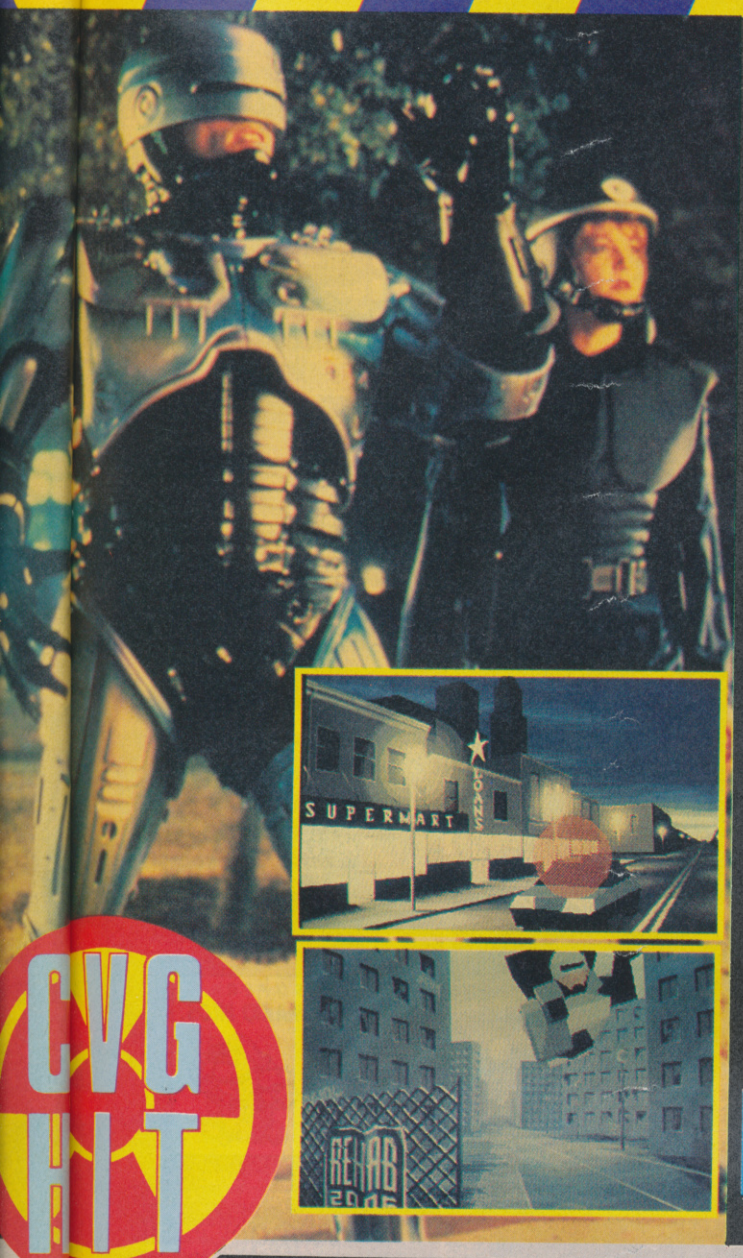

CVG HIT

ROBOCOP 3

I'd heard all about the revolutionary use of polygons in the new Robocop game, but I wasn't prepared for what hit me when I loaded it up for the first time. This is absolutely unbelievable! Ocean have come up with a product that can truly be called an interactive movie - certainly a far cry from their two earlier Robocop games which pale into nothingness when compared to this. Graphically it's incredible; a ridiculous amount of views allows the player to see what's going on from almost any angle and, considering the amount of information on-screen, the frame update is extremely fast (although if you want it even faster, you can turn off the polygons and play with wire-frame versions of the graphics!) Sound and music adds to the atmosphere still further, including the Mediabreak tune taken from the movie! A strong contender for game of the year, Robocop should be right at the top of your list.

PAUL RAND

YOUR MOVE, CREEP

How come there's a Robocop 3 game when there's only been two films? Because the third installment in the Robocop trilogy is yet to be released, that's how. Robocop 3 - The Game is reputed to be very close to the plot of the film, but don't expect to see the same amount of killings as there are here. The movie is rumoured to have received a 12 certificate, which means that when it reaches these shores in late Spring of 1992, the violence will have been toned down significantly.

▲ *Zero in on the action in downtown Detroit, where there's no time to muck about!*

▲ *All's quiet in Old Detroit - but not for long...*

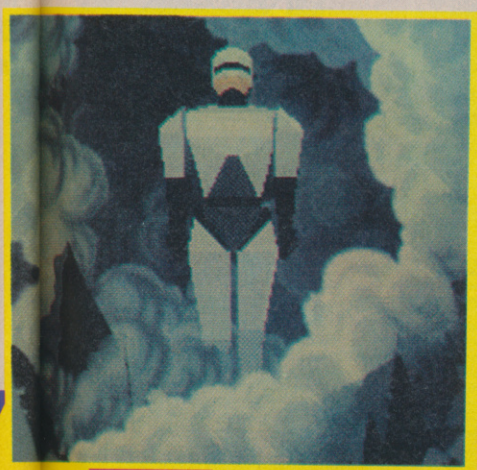

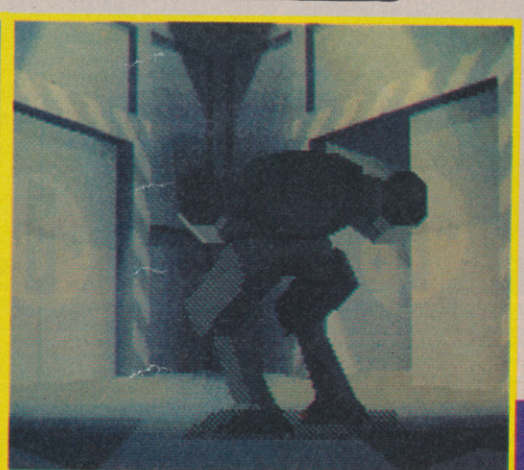

AMIGA

GRAPHICS	96
SOUNDS	93
PLAYABILITY	94
LASTABILITY	94
OVERALL	94

ACCESSORIES FOR THE GAME BOY

GC17
Game Light Plus
Game Light and Magnifier in one, snaps securely onto your Game Boy, slides off easily. Double magnification and improves screen visibility.

GC12
Attache
Protection case with interior organiser with multiple compartments to hold Game Boy, Game Light, Amplifier, Magnifier, Power Pak, Game Light Plus, AC/DC Adaptor, Car Adaptor, Ear Phones and other accessories.

GC10
Game Boy Holster
- Innovative accessory holds Game Boy® and one extra game pak.
- Clips to belt and can be carried anywhere.
- Rugged, high impact construction compliments Game Boy®.

GC 5
Game Light
Great in the car at night. Improves visibility and contrast in dark and dim light.

GC13
Game Boy Car Adaptor
Lets you power your Game Boy off your car battery. 3 metres cord reaches the back seat of most vehicles.

GC6
Game Boy Magnifier
Double magnification makes viewing easier and playing twice as exciting, bringing the action closer.

GC7
Game Boy Amplifier
Micro amplifier plugs directly into your Game Boy, improving sound and increasing your fun.

GC15
Game Boy Mains Adaptor
Lets you power your Game Boy off household current. Convenient 3 metre cord connecting directly to any standard outlets enables you to conserve your batteries.

GC2
Game Boy Carry Case (Hard)
Safe convenient storage for your Game Boy, Game Paks, Headphones and Video Link.

GC3
Game Pak Carry Case (Soft)
- Holds 12 Game Boy Game Paks
- Durable, compact case protects and organizes games during transport and storage.
- Double stitched construction with mesh woven carry strap lets you take your games anywhere.

GC8
Play and Go Carry Case
Play as you go with this stylish leather-look travel case that holds your Game Boy plus 4 Game Packs.

GC18
Game Boy Cleaning Kit
- Easy to use - extends the life of Game Boy and game paks.
- Cleaning cartridge removes dirt and build-up from Game Boy contacts.
- Special wand cleans contacts in game paks.
- Comes with extra cleaning card for cartridge and replacement tips for wand.

GC9
Game Boy Power Pak
- Enables Game Boy to be used on the move.
- Clips onto back of Game Boy to play.
- Plugs into wall to recharge.
- Includes rechargeable Batteries.

OFFICIAL Nuby PRODUCT

GAMING ON THE MOVE

Checklist
To ensure you're not missing out on any of the great Game Boy, Mega Drive, NES & Game Gear accessories here is a list of the range available. Why not tick them off as you collect them.

GAME BOY
- ☐ Game Light
- ☐ Attache Case
- ☐ Game Light Plus
- ☐ Game Boy Holster
- ☐ Game Boy Car Adaptor
- ☐ Game Boy Magnifier
- ☐ Game boy Amplifier
- ☐ Game Boy Mains Adaptor
- ☐ Game Boy Carry Case (Hard)
- ☐ Game Boy Carry Case (soft)
- ☐ Play and Go Carry Case
- ☐ Game Boy Cleaning Kit
- ☐ Game Boy Power Pak (inc rechargeable battery)

MEGA DRIVE
- ☐ Mega Drive Soft Pak
- ☐ Mega Drive Cartridge Caddy
- ☐ Mega Drive Carry Case

NES
- ☐ NES Soft Pak
- ☐ NES Cleaning Kit
- ☐ NES Game Caddy
- ☐ NES Extendo Cable

GAME GEAR
- ☐ Game Gear Play 'n' Carry Case
- ☐ Game Gear Attache Case

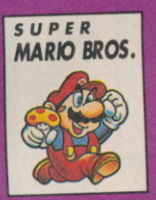

Holds official Game Boy Game

Officially licensed by Nintendo®

NUBY urges you to recycle. All product is recycleable. If you no longer need it, don't throw it away - recycle it!

Nintendo, Game Boy and the official seals are trademarks of Nintendo of America, Inc.

CENTRESOFT

Units 2/3 Holford Way,
Holford, Birmingham B6 7AX.
Tel: 021 625 3399. Fax: 021 625 3236.

Accrington - P.V. Computers 0254 386455 • **Alfreton** - Gordon Harwood 0773 521189 • **Ashton Under Lyne** - Vu Data 061 339 0326 • **Banbury** - Soft Spot 0295 275848 • **Birkenhead** - Computer Adventure World 051 666 1132 • **Birmingham** - Hewards 021 354 2083, Mr Disk 021 616 1102, 021 429 4996, 0384 481262 • **Bolton** - Bolton Computer Centre 0204 41937 • **Boreham** - Devron Computers Ltd 081 953 1283 • **Bury St Edmonds** - Computer Magic 0284 702305, Thetford Micro 0284 767058 • **Cannock** - Miles Better Software 0543 466577, 373836 • **Cleveleys** - Joystix 0253 862718 • **Coventry** - K Soft 0203 224412 • **Crawley** - Crawley Computers 0293 561656 • **Darlington** - Topsoft 0325 486689, C.H.I.P.S. 0325 381048 • **Daventry** - Soft Spot 0327 79020 • **Dunstable** - Faxminster 0582 475474 • **Glasgow** - B.P. Micros 041 649 4641, 041 337 3223 • **Great Yarmouth** - The MicroShop 0493 842697 • **Guildford** - Ultima Retail 0483 506939 • **Hatfield** - Faxminster 0707 272 919 • **Hemel Hempstead** - Faxminster 04422 55044 • **Hull** - Tomorrows World 0482 213385 • **Ipswich** - Computer Magic 0473 21486 • **Kings Lynn** - Computer Plus 0553 774550 • **Leamington Spa** - Spa Computers 0794 518268 • **Letchworth** - Games Keeper 0462 672647 • **Liverpool** - Computer Adventure World 051 263 6306 • **Lowestoft** - The Micro Shop 0502 517865 • **Middlesborough** - C.H.I.P.S. 0642 219139 • **Milton Keynes** - Softly 0908 670620 • **Newport, Gwent** - Microcare Computers 0633 250482 • **North Harrow** - O.H.M. 081 427 0545 • **North Shields** - Livewire Computers 091 296 1504 • **Northampton** - A-Z County Supplies 0604 414528, Northants Computers 0604 22539 • **Norwich** - One Step Beyond 0603 663796, 0362 698917 Software Emporium 0603 633362, Viking Computers 0603 425209, 0297 508006 • **Nottingham** - Beyond 2000 0602 475166 • **Orpington** - Computer Leisure 0689 821101 • **Oxford** - Soft Spot 0865 794202 • **Portsmouth** - The Micro Centre 0705 697802 • **Reading** - Ultima Retail 0734 568510 • **Redcar** - C.H.I.P.S. 0642 488522 • **Redditch** - Soft Spot 0527 585209 • **Romsey** - Romsoft 0794 518268 • **Sheffield** - Gemsoft 0742 757070 • **Southampton** - Ultima Retail 0703 639419 • **Southport** - Coast Computing 0704 501368 • **Stevenage** - Games Keeper 0462 672647 • **Stockport** - Vu Data 061 477 6739. • **Stockton on Tees** - C.H.I.P.S. 0642 618256, Topsoft 0642 670503 • **Stoke on Trent** - Town Computers 0782 287540 • **Sutton in Ashfield** - North Notts Computers 0623 556686 • **Thetford** - Thetford Micro 0842 761645 • **Twickenham** - Comptronics 081 891 6258 • **Wallsend** - Livewire Computers 091 295 1564 • **Waterlooville** - G.B. Microland 0705 259911 • **Whitley Bay** - Livewire Megastore Ltd 091 252 1260 • **Worthing** - Worthing Computers 0903 210861 • **York** - York Computer Centre 0904 641862

BOOTS, ALLDERS & MENZIES,

TOP 20

GALLUP ALL FORMATS

THIS	LAST	GAME	BY
1	1	LOTUS TURBO CHALLENGE 2	GREMLIN GRAPHICS
2	3	TERMINATOR 2	OCEAN
3	5	FINAL FIGHT	US GOLD
4	2	MEGA-LO-MANIA	MIRRORSOFT
5	4	ALIEN BREED	TEAM 17
6	6	RUGBY THE WORLD CUP	DOMARK
7	7	JIMMY WHITE'S SNOOKER	VIRGIN
8	8	DIZZY COLLECTION	CODEMASTERS
9	9	MANCHESTER UNITED EUROPE	KRISALIS
10	11	RAINBOW COLLECTION	OCEAN
11	15	BIG BOX	BEAU JOLLY
12	10	SPEED BALL 2	MIRRORSOFT
13	14	WORLD CLASS RUGBY	AUDIOGENIC
14	NE	BOARD GENIUS	BEAU JOLLY
15	12	HERO QUEST	GREMLIN GRAPHICS
16	17	UTOPIA	GREMLIN GRAPHICS
17	NE	FINAL BLOW	STORM
18	NE	4D SPORTS BOXING	MINDSCAPE
19	16	MAGIC POCKETS	RENEGADE
20	RE	TURRICAN 2	ANCO

It looks like Gremlin's brilliant Lotus 2 is going to be at the top spot this Christams, but who knows, maybe T2 will reach the coveted numero uno position yet!

RTS CVG CHARTS CVG CHARTS CVG

ATARI ST

1	1	MEGA-LO-MANIA	MIRRORSOFT
2	2	JIMMY WHITE'S SNOOKER	VIRGIN
3	3	SILENT SERVICE 2	MICROPROSE
4	4	TERMINATOR 2	OCEAN
5	5	FINAL FIGHT	US GOLD
6	RE	RAILROAD TYCOON	MICROPROSE
7	6	UTOPIA	GREMLIN
8	RE	QUATTRO ARCADE	CODE MASTER
9	RE	THUNDERHAWK	CORE DESIGN
10	RE	FLAMES OF FREEDOM	RAINBIRD

The ST chart is almost unchanged as Megalomania keeps its well deserved 1st place. Jimmy White's top-notch snooker sim holds on at number 2 and looks set to stay in the top 10 all the way to Christmas. Railroad Tycoon's re-entry was a bit of a surprise, but we're sure it wont be the only one this Xmas!

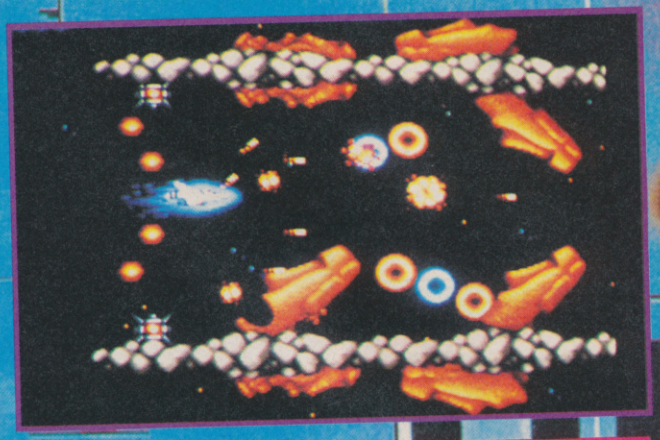

AMIGA

1	1	LOTUS CHALLENGE 2	GREMLIN
2	3	ALIEN BREED	TEAM 17
3	2	MEGA-LO-MANIA	MIRRORSOFT
4	6	FINAL FIGHT	US GOLD
5	4	RUGBY THE WORLD CUP	DOMARK
6	5	JIMMY WHITE'S SNOOKER	VIRGIN
7	NE	4D SPORTS BOXING	MINDSCAPE
8	9	MAGIC POCKETS	RENEGADE
9	14	UTOPIA	GREMLIN
10	7	TERMINATOR 2	OCEAN

The biggest mover on the Amiga chart this month is Team 17's superb Alien Breed. It's rocketed to the number 2 spot and looks all set to take the coveted number 1 position. Not bad for a bunch of guys who started off doing dodgy demos! T2 slips though, as Arnie's pulling power fades!

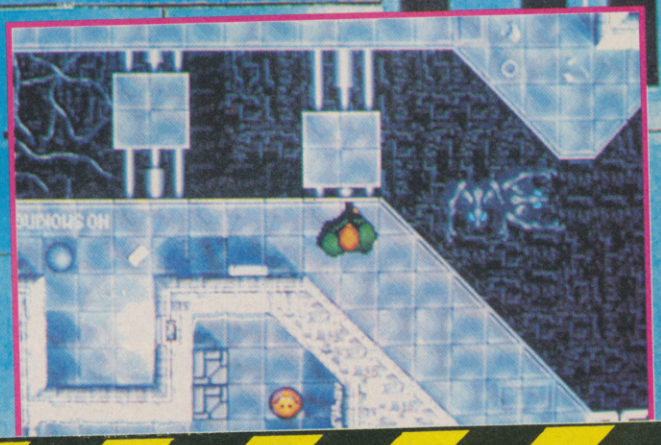

PC ENGINE

1	TIME CRUISE 2
2	HIT THE ICE
3	DRAGON'S EGG
4	GRADIUS
5	MAGICAL CHASE

NEC owners will probably be more surprised by the entry of Gradius in the chart than anything else! It's about time Konami's magic shooter appeared on the old Engine! Time Cruise 2 is a smart pinball sim, with more hidden screens than you can shake a stick at. Expect Gradius to be on top next time round!

NINTENDO

1	NE	SUPER MARIO BROTHERS 3
2	NE	THE SIMPSONS
3	NE	WWF
4	3	GREMLINS 2
5	1	DUCK TALES
6	RE	THE ADVENTURES OF LINK
7	2	SUPER MARIO BROS 2
8	RE	THE LEGEND OF ZELDA
9	NE	ROBOCOP
10	NE	SOLSTICE

It had to be. The incredible, the enormous, the unbelievable, the spanky, the gorgeous, the one and only. Super Mario Bros. 3 is at the top and it wont be moving for quite some time, so you'd just better get used to it. Not even The Simpsons are going to shift Mario.

MEGADRIVE

1		QUACKSHOT
2		MERCS
3		DEVIL CRASH
4		BARE KNUCKLE
5		TOEJAM AND EARL
6		THE IMMORTAL
7		ROAD RASH
8		EA ICE HOCKEY
9		SHADOW OF THE BEAST
10		SPEEDBALL 2

Quackshot is the king of the Megadrive chart this month and so it should be! Mercs creeps in at a close 2nd, pushing Streets Of Rage further down the chart. Pit Fighter should make the chart next month, but will it takje the number 1 slot?

GAMEBOY

1	2	SUPER MARIO LAND
2	1	DUCK TALES
3		ROBOCOP
4	3	F1 RACE
5		GREMLINS 2
6		BATMAN
7	6	BUGS BUNNY
8	5	TURTLES-FALL OF THE FOOT CLAN
9	4	SPIDERMAN
10		DR MARIO

Super Mario Land has been a permanent fixture in the Gameboy charts, since its release more than a year ago. Reaching number 1 yet again, it seems to be cashing in on the success of SMB3 on the NES. Robocop has appeared in the chart at last and Dr. Mario comes whizzing in at number 10.

The Godfather™

WE'RE GOING TO MAKE YOU AN OFFER YOU CAN'T REFUSE!

TM and © 1991 Paramount Pictures. All rights reserved. The GODFATHER is a trademark of Paramount Pictures. U.S. Gold Authorised User.

Nintendo®

ALL OFFICIAL UK GAMES

WWF £34.99
SUPER MARIO 3 £39.99
SIMPSONS £39.99

$19.99 CATEGORY
AIRWOLF
DONKEY KONG CL.
EXCITEBIKE
PAPER BOY
POPEYE
WIZARD & WARRIOR
IKARI WARRIORS
BALLOON FIGHT
WILD GUNMAN

$24.99 CATEGORY
BUBBLE BOBBLE
BURAI FIGHTER
DOUBLE DRIBBLE
GOLF
KUNG FU
LIFE FORCE
PUNCH OUT
RESCUE
SNAKE RATTLE
SKATE OR DIE
MARIO BROS
SUPER OFF ROAD
TENNIS
TETRIS
TO THE EARTH
KID ICARUS

$29.99 CATEGORY
BOY & HIS BLOB
BLACK MANTA
BLADES OF STEEL
BOULDER DASH
CAPTAIN SKYHAWK
CASTLEVANIA
DR. MARIO
DUCK HUNT
FAXANADU
GOONIES 2
GUMSHOE
HOGANS ALLEY
KICKLE CUBICLE
METROID
WORLD CUP
PINBOT
PROBOTECTOR
RAD GRAVITY
RAD RACER
RC PRO AM
RUSH N ATTACK
SIMONS QUEST
SOLSTICE
SOLAR JETMAN
STEALTH ATF
VOLLEY BALL
TOP GUN
TRACK & FIELD 2

$34.95 CATEGORY
BAD DUDES
BATTLE OLYMPUS
BAYOU BILLY
BLUE SHADOW
DOUBLE DRAGON
4 PLAYER TENNIS
IRON SWORD
ISOLATED WARRIOR
JACK N. GOLF
QUANTUM FIGHTER
LOW G MAN
MEGA MAN
METAL GEAR
POWER BLADE
SHADOW WARRIOR
SILENT SERVICE
SWORD & SERPENT
TURTLES
TURBO RACING
WORLDWRESTLING
WWF

$39.99 CATEGORY
ADVENTURE OF LINK
BATMAN
BIONIC COMMANDO
DAYS OF THUNDER
DEFENDER OF CROWN
DOUBLE DRAGON 2
DUCK TALES
GOAL !
GAUNTLET 2
GREMLINS 2
LEGEND OF ZELDA
MEGA MAN 2
MISSION IMPOSSIBLE
ROBO COP
ROLLER GAMES
SHADOWGATE
SIMPSONS
SKI OR DIE
MARIO BROS 2
TOP GUN 2
COBRA TRIANGLE

TELEPHONE
0753 862106

SEGA & LYNX DEALER !
MAIL ORDER SERVICE £1 P & P PER GAME

DANIEL DEPARTMENT STORES
120-125 PEASCOD STREET, WINDSOR, BERKS.
VISA Branches at. Ealing, Newbury & Ebbw Vale Access AMEX

M.V.L. SOFTWARE

VISA Access

TEL: 0354 56433 FAX: 0354 660861

When you want to buy from a shop but with Mail Order facilities buy from us!

FOR TRADE ENQUIRIES ONLY TEL: 0354 661066

Megadrive to play English, U.S.A. Jap.....£110.00
As above but with any 2nd hand cart.....£118.00
As No1 but with choice of selected new games.....£125.00

Sega Master System II.....£59.99
Sega Master System II Plus.....£89.99
Sega Game Gear.....£97.99
With any games.....£118.99

Jap Game Gear Plus games.£105.00
Master Gear Convertor.....£29.99
Wide Screen.....£18.99
Link Lead.....£7.99

English Importors Game £19.99 or £24.99
Gameboy with Tetris plays any 2nd Hand Game £74.99

WIDE RANGE OF NEW UK + IMPORTED GAMES FOR ALL THE ABOVE WIDE RANGE OF 2ND HAND GAMES FOR ALL MACHINES. PRICES FROM £6.00

Nintendo NES and GamesNew and Second Hand (CALL)

Super Famicom and Games New and Second Hand (CALL)

U.S.A. Famicom and Games (Call) Games adaptor for American to Jap

WANT TO PART EXCHANGE YOUR OLD CONSOLE AND/OR GAMES THEN TRY OUR PART EXCHANGE SERVICE

Accessories - Blank Disks - Joysticks - Software - Mice - etc

AMIGA
COMMODORE 64
AMSTRAD
ATARI ST
ATARI LYNX
SPECTRUM

MAKE CHEQUES/PO'S TO M.V.L.

Automatic Privilage membership Free with 1st Order
P&P £1 Software, £5 Hardware, £8 24hr Courier Delivery
Callers Welcome to the shop 9am to 10pm 7 days a week

M.V.L. SOFTWARE
WHITEHART BUILDING, NENE PARADE, MARCH, CAMBS. PE15 8PH
TRADE ENQUIRIES WELCOME

REVIEW

MASTER SYSTEM
£29.99
BY SEGA

BUBBLE BOBBLE

Bub and Bob were just an ordinary pair of lads, who enjoyed nothing more than going for a skip through the fields with their girls. Ugly old meany Baron von Blubba, though, got so jealous of the boys that he vowed to spoil their fun and make them cry. This he did by whisking away their girlfriends and turning them into cute dinosaurs. After a swift sob, Bub and Bob decided that they had better do something about getting the lasses back. But they had been taken into the very depths of von Blubba's domain. What they found to their glee, however, was that during the change from boys to dinos, they had received the power to blow massive bubbles! Smiles came back to their faces and off they went to defeat that nasty Baron...

BOBBLE BONUSES

Bonuses come not only in the form of small cakes, diamonds and pieces of fruit - but also large cakes and pieces of fruit! Collect like items without piecking up anything in between and a big bonus item will fall down the screen - grab it before it goes!

▲ *Balloon Central or what?*

▲ *Crikey, here's a big 'un!*

I'M FOREVER BLOWING BUBBLES

Bub and Bob's bubble-blowing skills come in handy in a number of ways. The most useful is in destroying Blubba's minions by trapping them inside a bubble and then bursting it with the horns on top of their heads. Another necessary function of the bubbles is to escape from traps too deep to bounce out of, so float to freedom!

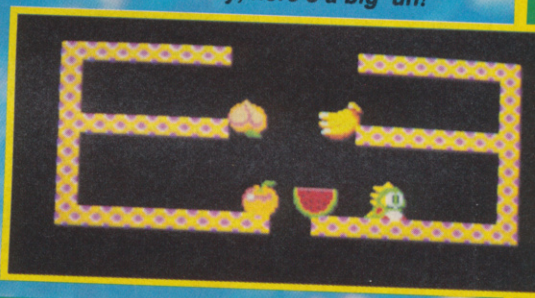

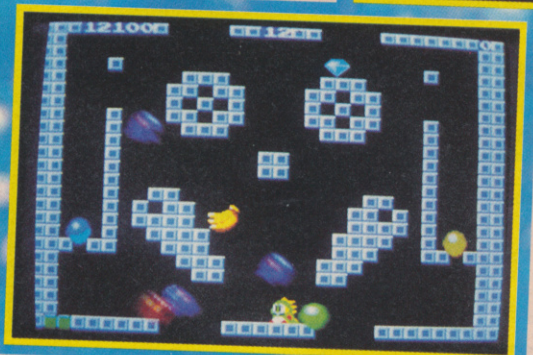

BUST UP THE BADDIES

Whenever a baddy is busted, he turns into an item. Usually its a points bonus in the form of a cake, a diamond or a piece of fruit, but some form letters which, when collected, form the word EXTRA and take the lads to a bonus stage!

MORE BUB 'N' BOB FUN

Bubble Bobble is the first in the Bub and Bob trilogy. The follow-up, Rainbow Islands, has been converted across a wide range of formats while the third in the series, Parasol Stars, is available on the PC Engine and it's great!

UPDATE

Bubble Bobble has already found its way onto most machines, so why not go off and brace yourself for some bubbling brilliance?

▼ *HelpmaBub - these boys mean business!*

It's surprising that it's taken so long for Bubble Bobble to make it over to the Master System - after all, it's not really the most difficult conversion ever. Looking at the screenshots may make you think "Flip me, that looks quite close to the arcade version." You'd be right. It plays much the same too, except in one, very important way. It's much too slow. Slow, slow, slow, slow. A great shame, not to mention a complete mystery. After all, if machines like the Spectrum can handle spritely conversions of this brill game, why not the Sega? Looks like sloppy programming to me. Bubble Bobble is still is an enjoyable game despite that, but only up to the point where you say "stuff this" and play something with a bit more zip.

PAUL RAND

MASTER SYSTEM

GRAPHICS	82
SOUNDS	79
PLAYABILITY	70
LASTABILITY	68
OVERALL	74

Price Buster

READ THIS!

FAST 7 DAY DELIVERY

BUDGET	AMIGA	ST
Advanced Fruit Machine	6.99	6.99
Altered Beast	New ..6.99	6.99
Arcade Trivia	7.99	7.99
Arcanoid II	6.99	6.99
ATF 2	New ..9.99	9.99
Axels Magic Hammer	6.99	6.99
Barbarian II	6.99	6.99
Batman the Movie	New ..6.99	6.99
Blazing Thunder	6.99	6.99
Bobble Bubble	New ..6.99	6.99
Black Hornet	New ..6.99	6.99
Burgerman	6.99	6.99
California Games	6.99	6.99
Chase HQ	New ..6.99	6.99
C.J's Elephant Antics	6.99	6.99
Continental Circus	6.99	6.99
Crazy Cars	6.99	6.99
Cyberball	6.99	6.99
Daley Thompsons Olympic Chos	6.99	6.99
Defenders of the Earth	6.99	6.99
Double Dragon	6.99	6.99
Dragon Spirits	6.99	6.99
Dragon Ninja	New ..6.99	6.99
Dungeons Amethysts Alchemists	6.99	6.99
Fantasy World Dizzy	6.99	6.99
Fast Food	6.99	6.99
First Division Manager	New ..6.99	6.99
Forgotten Worlds	6.99	6.99
Future Bike Simulator	6.99	6.99
Gauntlet II	6.99	6.99
Gemini Wing	6.99	6.99
Ghostbusters II	6.99	6.99
Guardian Angel	6.99	6.99
Hard Drivin	6.99	6.99
Head Over Heels	6.99	6.99
Heros of the Lance	New ..6.99	6.99
Hong Kong Phooey	6.99	6.99
Hot Shot	6.99	6.99
Indiana Jones & Last Crusade	6.99	6.99
Interchange	6.99	6.99
Iron Lord	New ..9.99	9.99
Kamikaze	6.99	6.99
Kenny Dalglish Soccer Manager	6.99	6.99
Idax	6.99	6.99
Kult	6.99	6.99
Last Ninja 2	6.99	6.99
League Challenge	6.99	6.99
Little Puff	6.99	6.99
Mean Machine	6.99	6.99
Miami Chase	6.99	N.A
Mig 29 Soviet Fighter	6.99	6.99
Moonwalker	6.99	6.99
North & South	6.99	6.99
Outrun	6.99	6.99
Platoon	6.99	6.99
Power Drift	6.99	6.99
Pro Boxing	6.99	6.99
Pub Trivia	4.99	4.99
Radio Controlled Racer	6.99	6.99
Ruff & Reddy	6.99	6.99
Scooby Doo & Scrappy Doo	6.99	6.99
Sherman M4	6.99	6.99
Shinobi	6.99	6.99
Shufflepuck Cafe	6.99	6.99
Silkworm	6.99	6.99
Sky High Stuntman	New ..6.99	6.99
Soellfire & Sorcerer	6.99	6.99
Stunt Car Racer	New ..6.99	6.99
Super Scramble	6.99	6.99
Super Grand Prix	6.99	6.99
Super Hang On	6.99	6.99
Switchblade	6.99	6.99
Tennis Cup	6.99	6.99
The Games - Summer Edition	6.99	6.99
The Sword and the Rose	6.99	6.99
Thunderblade	6.99	6.99
Tilt	New ..6.99	6.99
Tin Tin	New ..6.99	6.99
Top Cat	6.99	6.99
Treasure Island Dizzy	4.99	4.99
Turbo Outrun	6.99	6.99
Turrican	6.99	6.99
Ultimate Darts	6.99	6.99
Vigilante	6.99	6.99
Violator	6.99	6.99
Voucher	New..6.99	6.99
Wacky Racers	6.99	6.99
Wacky Darts	6.99	6.99
Wizball	6.99	6.99
World Class Leaderborad	6.99	6.99
Xenon	6.99	6.99
X-Out	New..6.99	6.99
Xybots	6.99	6.99
Yogi & the Greed Monster	6.99	6.99
Yogi's Great Escape	6.99	6.99
FULL PRICE		
3D Construction Kit	32.99	25.99
Agony	New..18.99	N.A
Barbarian II	New ..18.99	18.99
Cisco Heat	New ..17.50	17.50
Devious Designs	New ...N.A	17.50
F-15 Strike Eagle II	23.99	23.99
Golden Axe	16.99	16.99
J.Whites Whirwind Snooker	19.95	19.95
Knightmare	New..19.50	19.50
Leander	New ..19.50	N.A
Monkey Island	15.99	15.99
Nam	24.99	24.99
Ork	New ..18.99	N.A
Obitus	New ..N.A	18.99
Pitfighter	New ..17.50	17.50
Prince of Persia	15.50	15.50
RBI 2 Baseball	19.99	19.99
Realms	20.99	20.99
Rolling Ronny	New ..15.99	15.99
Rugby - The World Cup	New ..15.50	15.50
Scrabble De Luxe	13.99	13.99
Skull & Crossbones	16.99	16.99
Smash TV	14.50	14.50
Spot	13.50	N.A
Supremecy	20.99	20.99
TERMINATOR 2	New ..16.50	16.50
THE SIMPSONS	New ..14.50	14.50
Thunder Jaws	16.99	16.99
Trivial Pursuit	13.99	13.99
Turtles Cion Op	New ..17.50	N.A
Viz	13.99	13.99
Wild Wheels	14.50	14.50
Wonderland	19.99	19.99
WWF WRESTLEMANIA	New ..15.50	15.50
Space Gun	New ..14.99	14.99
Super Space Invadors	New ..19.99	19.99
Suspicious Cargo	New ..18.99	18.99

COMPILATIONS

VIRTUAL WORLDS
Castle Master, Driller, Total Eclipse, The Crypt
ST & AMIGA £19.99

HANNA BARBERA CARTOONS
Yogi's Great Escape, Hong Kong Phooey, Top Cat, Ruff & Reddy
ST & AMIGA £15.99

SOCCER MANIA
Microprose Soccer Football Manager 2, Gazza's Super Soccer & Football Manager
ST & AMIGA £15.99

DIZZY COLLECTION (NEW)
Treasure Island Dizzy, Magicland Dizzy, Fantasy World Dizzy, Fast Food, Kwik Snax
ST & AMIGA £14.99

SPORTING WINNERS
Daily Double Horse Racing, Steve Davis Snooker & Brian Clough's Football Fortunes
ST & AMIGA £16.99

HOLLYWOOD COLLECTION
Robocop, Batman the Movie, Indiana Jones & the Last Crusade, Ghostbusters 2
ST & AMIGA £16.50

GRANDSTAND
Gazzas Super Soccer, Pro Tennis Tour, World Class Leaderboard, Continental Circus
ST & AMIGA £17.50

AIR/SEA SUPREMACY (NEW)
Silent Service, Carrier Command, Gunship, P47, F-15Strike Eagle
ST & AMIGA £19.99

CHART ATTACK (NEW)
Lotus Esprit, Turbo Challenge, Impossomole, Cloud Kingdoms, Ghouls & Ghosts, Supercars
ST & AMIGA £19.99

RAINBOW COLLECTION
New Zealand Story, Bubble Bobble, Rainbow Islands
ST & AMIGA £13.50

CALL US ON 24 HOUR CREDIT CARD HOTLINE 021 440 4108
PLEASE STATE NAME, CREDIT CARD NUMBER, EXPIRY DATE & GOODS REQUIRED

ORDER FORM AND INFORMATION. All orders sent FIRST CLASS subject to availability. Just fill in the coupon and sent it to: PRICEBUSTER, UNIT 23, 14/20 GEORGE STREET, BIRMINGHAM B12 9RG

BLOCK CAPITALS

NAME.....

ADDRESS.....

.....

.....

POSTCODE.....TEL NO:.....

NAME OF GAME	COMPUTER	VALUE
C&VG	POSTAGE	
	TOTAL	

POSTAGE RATES: Please add 50p p&p on all orders under £5.00.
EEC countries add £1.00 per item. Non EEC countries add £2.50 per item. Cheques payble to: PRICE BUSTER

TELEGAMES

THE VIDEO GAME SPECIALISTS FOR OVER 12 YEARS

NEW FOR LYNX

CHESS Based upon the most powerful chess playing technology from the laboratories of Fidelity Electronics – the premier manufacturers of dedicated chess computers and the developers of the only USCF Certified Master Rated (2325) Program. This is the most powerful chess game available!

QIX Neutralize QIX and its mutant offspring SPARX by claiming their territory before they frag you. Hundreds of levels of increasing intensity will shatter your nerves while stunning sound effects and a variety of patterns will rattle your brain. A practice mode sharpens your dexterity.

STEREO SPEAKER SYSTEM

SUITABLE FOR DIRECT CONNECTION TO –
ATARI LYNX * NINTENDO GAMEBOY * SEGA GENESIS, MEGADRIVE, GAME GEAR * NEC GT HAND HELD AND PC HAND HELD * PERSONAL STEREOS * COMPACT DISC PLAYERS * NEO-GEO * ETC AND ANY OTHER ITEM WITH 3.5mm SOCKET COMPLETE WITH PLUGS AND LEADS.

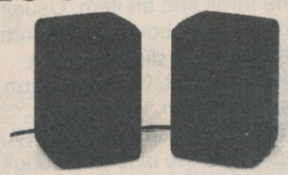

- High efficiency 3" micro stereo speakers
- Built in power booster (4 c size batteries not included)
- Active or passive system, works with or without batteries
- Individual volume controls
- DC 6 volt input jack
- 3.5mm stereo plug to fit personal stereos and compact disc players

Europe's largest stock of consoles and games for –

SEGA-MEGA DRIVE & Master System & Game Gear
PC Engine
SNK Neo-Geo
PC Engine Hand held
COLECO VISION
INTELLIVISION
Nintendo - GAMEBOY - SUPER FAMICON
PC SUPER GRAFX
ATARI - LYNX * 2600 * 7800

MASTER GEAR in stock NOW!!

Remember - if it's a game - it's at Telegames!!

SPECIAL OFFERS

PC Engine DELUXE JOYSTICK WITH RAPID FIRE, LED INDICATORS ETC USUALLY £24.99
ONLY **£9.99**

Nintendo AND SEGA
Cartridge and Console cleaning system – stops games from crashing – protects cartridge pins, was £9.99 NOW **£4.99**

ABOVE OFFERS WITH ANY OTHER PURCHASE OVER £20.00 AND
WITH THIS ADVERT ONLY

For games list send S.A.E. stating which console to our Head Office

HEAD OFFICE AND MAIL ORDER – WIGSTON, LEICESTER LE8 1TE

Telephone (0533) 880445/889989

TELEGAMES
SHOPS AND SUPERSTORES AT –

HAYMARKET CENTRE
LEICESTER

KILBY BRIDGE (A50)
WIGSTON, LEICESTER

TELEGAMES
RIVERGATE CENTRE
PETERBOROUGH

PHILIPS 8833 Mk II

14" COLOUR MONITOR

WITH

FREE! F-19 STEALTH FIGHTER FLIGHT SIMULATOR

The N°1 Computer Games Monitor!

FOR THE

ATARI ST & AMIGA

CM8833 Mk II

The CM8833 is the best selling colour monitor for the Atari ST and Commodore Amiga. Ideal for game playing, it offers excellent colour graphics and has stereo audio speakers for enhanced stereo output from the ST-E and Amiga. The performance and reliability of the 8833 is exceptional, which is why we are confident to offer 12 months ON-SITE warranty with every 8833 purchased. Plus, every CM8833 from Silica comes with a FREE F-19 Stealth Fighter flight simulator worth £29.99, PLUS a FREE Cable worth £14.95 to connect your new monitor to your computer

- OFFICIAL UK PRODUCT
- 1 YEAR ON-SITE WARRANTY
- FREE! F-19 STEALTH FIGHTER
- FREE CABLE FROM SILICA
- 14" CGA COLOUR MONITOR
- RESOLUTION: 600×285
- HORIZONTAL FREQ: 15.6KHz
- .42mm DOT PITCH
- STEREO AUDIO SPEAKERS
- EARPHONE SOCKET
- TTL-DIGITAL & RGB-ANALOG COMPUTER INPUT SIGNAL
- CVBS VIDEO INPUT SIGNAL
- DARK GLASS SCREEN
- GREEN SWITCH TO SIMULATE MONO DISPLAY
- AMIGA, ST, PC COMPATIBLE

FREE CABLE

CAB 5050 - AMIGA STEREO
CAB 5510 - ST-E STEREO SOUND
CAB 5508 - ST-FM MONO SOUND
CAB 5490 - PC CGA COMPATIBLES

To receive your FREE cable, worth £14.95, please quote which computer you own and the cable reference code.

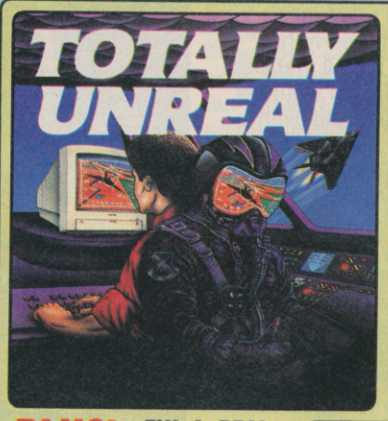

FREE F-19 STEALTH FIGHTER — WORTH £29.99! — WITH EVERY 8833 MONITOR

Buy the N°1 Computer Games monitor from Silica Systems and get the N°1 Flight Simulator FREE!

With every Philips 8833 Mk II monitor from Silica Systems, you will receive an F19 Stealth Fighter flight simulator game from Microprose (worth £29.99) absolutely FREE! The game comes with disks and 'flight' manual, PLUS an entry form for the exclusive **'Pilot a Plane with Philips'** competition where there are over ONE THOUSAND PRIZES to be won! And, when you buy your Philips 8833 from Silica for only £259, you will save nearly £60 off the RRP of £317.24!

PLUS! FLY A REAL 737 SIMULATOR

OVER 1,000 PRIZES TO BE WON

1ST	3 PRIZES: PILOT A BOEING 737 FLIGHT SIMULATOR PLUS, LUNCH AT A FIVE STAR HOTEL WITH TRIPS TO AND FROM THE SIMULATOR BASE BY HELICOPTER.
2ND	30 PRIZES: PILOT A BOEING 737 FLIGHT SIMULATOR.
3RD	1000 PRIZES: ELITE 8833 SQUADRON CLOTH BADGES.

MONITOR + F-19 + CABLE

£259

Ref: MON 8830 PRICE INCLUDES VAT + FREE DELIVERY

VGA MONITORS FOR PC COMPATIBLES

A high resolution 14" E-VGA colour monitor giving a sharp, clear display of both text and graphics. It can be used with both IBM PC compatibles and IBM PS/2 computers that are fitted with a E-VGA graphics card.

- **Resolution: 1024×768**
- **Horizontal Freq: 35.5KHz**
- **.28mm Dot Pitch**
- **Black Matrix Tube**
- **Tilt & Swivel Stand**

£289

MON 9159 +VAT=£339.58

ORDER REF	DESCRIPTION	RRP EXC VAT	SILICA PRICE SAVE	SILICA PRICE EXC VAT	SILICA PRICE INC VAT
MON 7749	**7BM749 14" VGA FST MONO** - paper white Resolution: up to 920×480, 31.5KHz (Horizontal Scan Frequency) Fixed interface cable. 1 year on-site warranty.	£109.99	£10	£99.00	£116.33
MON 9109	**3CM9609 14" VGA COLOUR** - .39mm dot pitch Resolution: 640×480, 31.5KHz (Horizontal Scan Frequency) Fixed interface cable. 1 year on-site warranty.	£269.98	£30	£239.00	£280.83
MON 9209	**3CM9809 14" VGA COLOUR** - .29mm dot pitch Resolution: 640×480, 31.5KHz (Horizontal Scan Frequency) Fixed interface cable. 1 year on-site warranty.	£299.98	£40	£259.00	£304.33
MON 9267	**7CM3209 14" E-VGA COLOUR** - .28mm pitch Res: up to 1024×768, 31.5/35.2/35.5KHz (Triple H. Scan Frequency) Fixed interface cable. 1 year on-site warranty.	£349.99	£60	£289.00	£339.58
MON 9289	**7CM3279 14" E-VGA COLOUR** - .28mm, Low Rad Res: up to 1024×768, 31.5/35.2/35.5KHz (Triple H. Scan Frequency) Fixed interface cable. 1 year on-site warranty.	£399.99	£60	£339.00	£398.33
MON 9299	**4CM2789 20" AUTOSCAN COLOUR** - 30-64KHz Res: up to 1280×1024, 30 to 64KHz (Horizontal Scan Frequencies) Fixed interface cable. 1 year on-site warranty.	£1617.01	£342	£1275.74	£1499.00

Top of the range 20" Autoscan colour monitor, that can synchronise at any frequency between 30KHz and 64KHz. It supports resolutions up to 1280×1024 and is suitable for a wide range of video cards.

- **Resolution: 1280×1024, 1024×768, 800×600, 640×480**
- **Horizontal Freq: 30-64KHz**
- **.31mm Dot Pitch**
- **Black Matrix Tube**
- **Dynamic Focus Adjustment**
- **Tilt & Swivel Stand**

£1275.74

MON 9299 +VAT=£1499.00

SILICA SYSTEMS OFFER YOU

- ***FREE OVERNIGHT DELIVERY:*** On all hardware orders shipped in the UK mainland.
- ***TECHNICAL SUPPORT HELPLINE:*** Team of technical experts at your service.
- ***PRICE MATCH:*** We normally match competitors on a "Same product - Same price" basis.
- ***ESTABLISHED 12 YEARS:*** Proven track record in professional computer sales.
- ***BUSINESS + EDUCATION + GOVERNMENT:*** Volume discounts available for large orders.
- ***SHOWROOMS:*** Demonstration and training facilities at our London & Sidcup branches.
- ***THE FULL STOCK RANGE:*** All of your requirements from one supplier.
- ***FREE CATALOGUES:*** Will be mailed to you with offers and software/peripheral details.
- ***PAYMENT:*** By cash, cheque and all major credit cards.

Before you decide when to buy your new monitor, we suggest you think very carefully about WHERE you buy it. Consider what it will be like a few months after you have made your purchase, when you may require additional peripherals or software, or help and advice. And, will the company you buy from contact you with details of new products? At Silica Systems, we ensure that you will have nothing to worry about. We have been established for over 12 years and, with our unrivalled experience and expertise, we can now claim to meet our customers requirements with an understanding which is second to none. But don't just take our word for it. Complete and return the coupon now for our latest Free literature and begin to experience the "Silica Systems Service".

MAIL ORDER HOTLINE
081-309 1111

SILICA SYSTEMS

MAIL ORDER:	1-4 The Mews, Hatherley Rd, Sidcup, Kent, DA14 4DX	**Tel: 081-309 1111**	
Order Lines Open:	Mon-Sat 9.00am-6.00pm No Late Night Opening	Fax No: 081-308 0608	
LONDON SHOP:	52 Tottenham Court Road, London, W1P 0BA	**Tel: 071-580 4000**	
Opening Hours:	Mon-Sat 9.30am-6.00pm No Late Night Opening	Fax No: 071-323 4737	
LONDON SHOP:	Selfridges (1st Floor), Oxford Street, London, W1A 1AB	**Tel: 071-629 1234**	
Opening Hours:	Mon-Sat 9.30am-6.00pm Late Night: Thursday until 8pm	Extension: 3914	
SIDCUP SHOP:	1-4 The Mews, Hatherley Rd, Sidcup, Kent, DA14 4DX	**Tel: 081-302 8811**	
Opening Hours:	Mon-Sat 9.00am-5.30pm Late Night: Friday until 7pm	Fax No: 081-309 0017	

To: Silica Systems, Dept CVG-1291-64, 1-4 The Mews, Hatherley Rd, Sidcup, Kent, DA14 4DX

PLEASE SEND PHILIPS MONITOR INFORMATION

Mr/Mrs/Ms: ..... Initials: ..... Surname: .....

Address: .....

.....

..... Postcode: .....

Tel (Home): ..... Tel (Work): .....

Company Name (if applicable): .....

Which computer(s), if any, do you own? 64A

E&OE - Advertised prices and specifications may change - Please return the coupon for the latest information.

REVIEW

AMIGA £25.99

BY THE SALES CURVE

Billy and Jimmy are rock hard. I mean, they are really tough. While other kids are at home watching TV, Billy and Jimmy are downtown kickin' ass. In Double Dragon 1 and 2 they were out to save their girlfriend (sharing a girlie is a bit odd if you ask me). She got killed in the second game, but they used magic to revive her. Having a girlie was all very well, but all that kissing and buying flowers took up a lot of valuable ass kickin' time. From now on, Billy and Jimmy are only going to fight for money: love is for sissies. They've been hired this time by a little bloke who looks like Yoda out of Star Wars, who wants them to go to Egypt and recover the lost Rosetta stones. These stones not only have magical powers, but have helped scientists translate those fiddly symbols. After agreeing a price, Billy and Jimmy set off to the local town to catch a plane. As is usual with these two, the local baddies have other ideas and so Billy and Jimmy are going to have to fight all the way to Egypt...

WEAPONS GALORE

Unlike the first two games, DD3 features a weapons shop. You can buy a different weapon on each level, as well as a plethora of other goodies. These include extra energy, special trick moves, greater strength and if you have enough money you can buy an extra life. Spend wisely though, because choosing the wrong item could spell disaster!

The double Dragon series has done extremely well for Technos, the company which started it all. The mix of violence and, er, more violence struck a chord with the arcade going punters and it has even spawned a cartoon series in the States. There are a couple of new bits in this one though, including a weapon shop and a rather smart cooperative kung fu move. The action though, is roughly the same as the previous two games. The graphical style has been changed slightly, losing the cartoon feel in favour of a more realistic look. This helps the game loads, there are some neat sprites and rather pretty backgrounds. The animation can be a bit dodgy at times, but the music is really good. As far as playability goes, DD3 is perfectly adequate. Response is quick and definite, a lot better than the previous two games. The problem is really repetition: there are loads of levels but the baddies don't vary too much and the game suffers a little from this. Not bad though and an improvement on DD1 and 2 and that's what sequels should be all about.

FRANK O'CONNOR

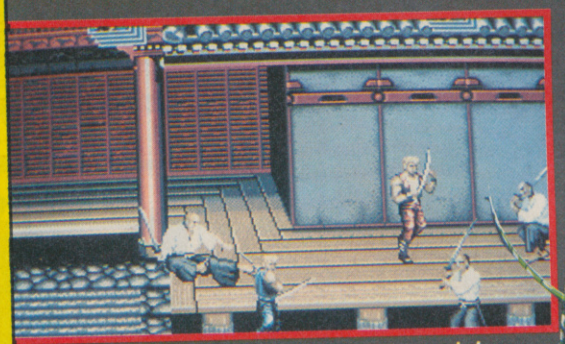

▲ Slash those suckers with your swords!

▲ That geezer with the short legs just called you a woman...

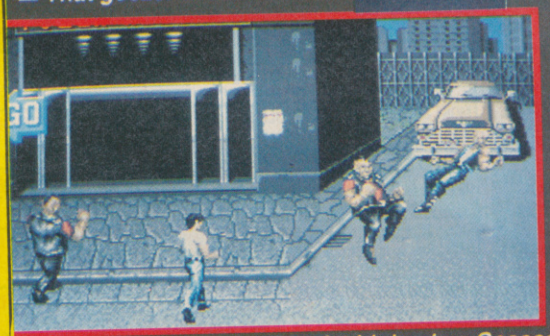

▲ Stand up and watch that fat bloke do a Cossack dance!

▲ Billy indulges in conversation while Jimmy takes a kicking.

DOUBLE DRAGON DILEMMA

There are two ways to play DD3, you can either help your teammate, or ignore him completely and get all the points. If you want to help your comrade, then it's possible to link arms and perform a rather spectacular spinning, jumping, deadly kick of doom. This will clear all the baddies anywhere near you and gives you some breathing space. It can be really tricky to do, but when it works, it's worth it.

REVIEW

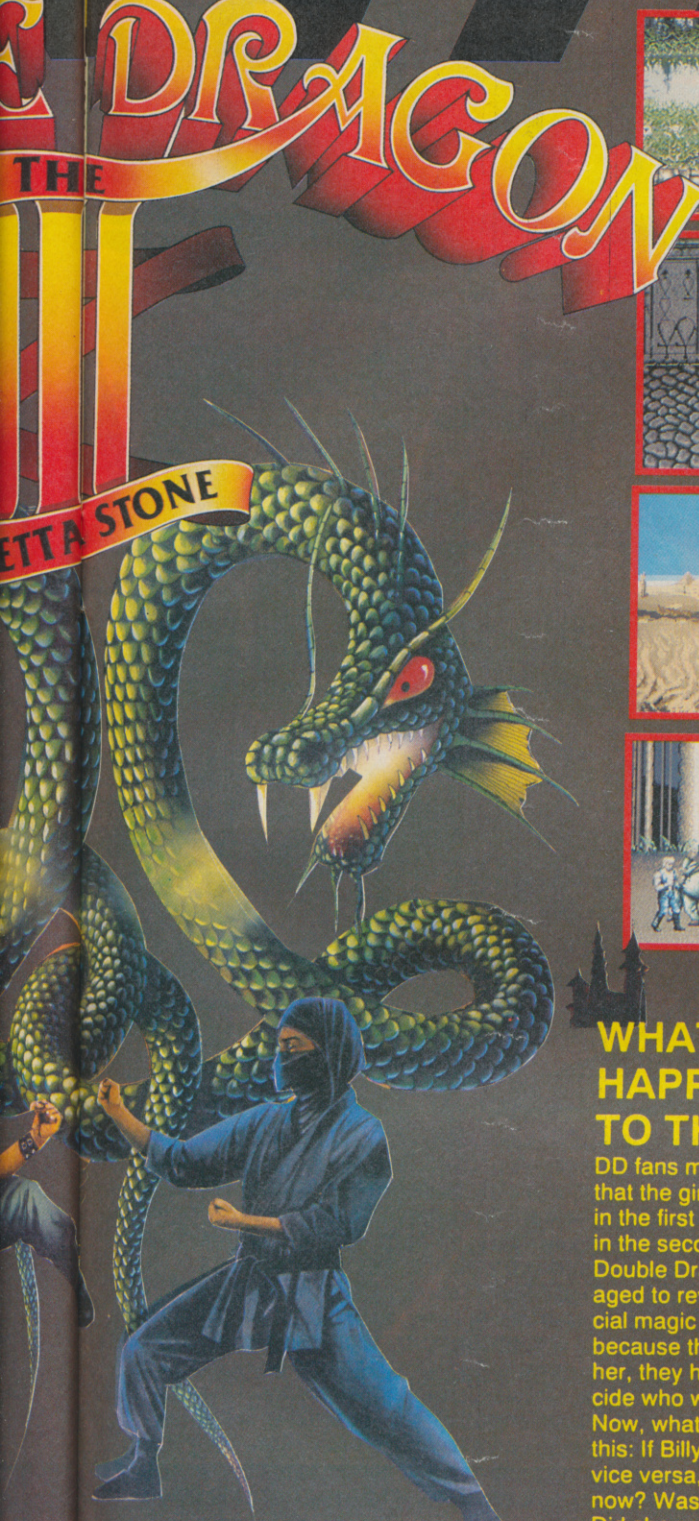

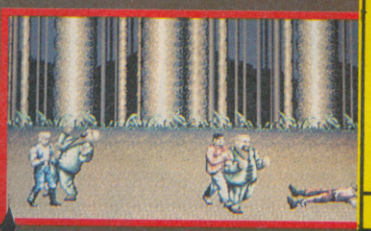

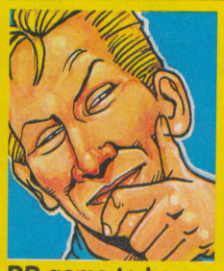

Crikey! Another Double Dragon game! Storm, the people who brought you the wonderful Rodland, have done themselves reasonably proud with Rosetta Stone. I say reasonably because, although gameplay is as addictive as you'd want and expect a DD game to be, graphics are what can only be described as average. They're drawn well, but animate stiffly and not at all realistically. Sound isn't used to best effect either, for that matter - no music during the game and only basic sound effects. Still, it's the game that counts and that's one real tough cookie. Devillishly difficult baddies kick your head in with glee and, even though the multi-loading system is naff, you'll want to stick at the game right to the end. Don't expect the world from Double Dragon III - The Rosetta Stone, because that's not what is on offer. Just sit back, load the game as settle yourself down for a good, old-fashioned, fun beat 'em up.

PAUL RAND

WHATEVER HAPPENED TO THE GIRL?

DD fans may well remember that the girl they had to save in the first game, was killed in the second. At the end of Double Dragon 2, they managed to revive her with a special magic spell. However, because they both fancied her, they had to fight to decide who would get the girl. Now, what I want to know is this: If Billy beat Jimmy, or vice versa, where is the girlie now? Was there a divorce? Did she run off with the milkman? Did she go back to her mother? We should be told!

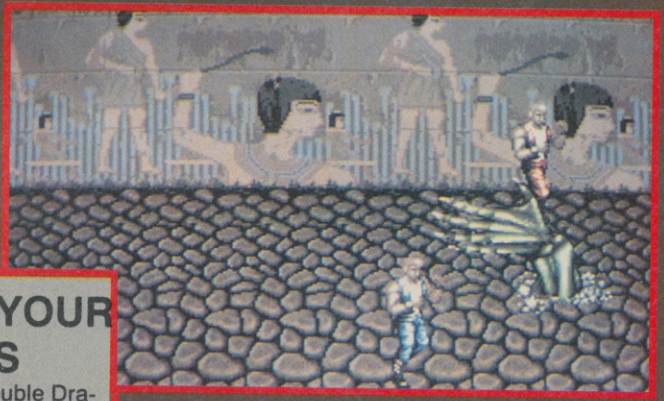

UPDATE

Expect to see DD3 on just about every popular machine, so you too can join the fun!

DOUBLE YOUR DRAGONS

STOP PRESS! Double Dragon III on the NES arrived in the CVG office just too late for us to be able to give it the full review treatment, despite the best efforts of those fine gamesters at Acclaim. However, we can tell you it's looking very good indeed, with fab graphics and cool this looks to be a very challenging conversion. Stay tuned for the full lowdown next ish!

▲ *Get to the door before the monster chomps on your innards.*

AMIGA

GRAPHICS	85
SOUNDS	83
PLAYABILITY	85
LASTABILITY	80
OVERALL	**81**

ARCADE ACTION

GAMES

CRUMBS! Our Jaz must be wearing two pairs of Arcade Action boxer shorts this month, 'cos here he is with the full lowdown on Steel Talons and a whole shipload of assorted coin-op goodies! Take it away Mr J...

According to Atari, Steel Talons represents the ultimate in current game technology - and after playing the game I think they're right. A one or simultaneous two-player attack helicopter simulation, this very impressive filled-3D vector graphic machine allows potential pilots to fly Apocalypse Now-style helicopter missions in a variety of different war zones.

There are loads of different missions to undertake, all of which basically involve taking out every target highlighted on the radar screen at the bottom of the display. These targets include gun emplacements, tanks, buildings and general military transport, as well as planes and helicopters.

The action is frantic, and you have to use all your piloting skills to avoid the constant enemy barrage. The chopper can take some hits, but once damage becomes to severe, it spins out of the sky and hits the deck...and bang goes a credit!

COMPLEX CONTROLS

To a novice, Steel Talons seems a nightmare to control. As well as a joystick, rotor throttle and two independent fire buttons, you've also got two floor pedals which control the tail rotor and let you spin and slew the chopper left and right. Once you master the controls, though, you can perform an amazing array of moves, including loop-the-loops, flying backwards and sideways, hovering and even spinning on the spot!

TWO-PLAYER ACTION

As well as tackling missions together, players can opt to battle it out head-to-head. Here the scenery is cleared of all enemy targets, leaving just the two helicopters to fight it out in a dogfight to the death. It's a great way to play the game, with hill-hopping and canyon running ahoy as the players try to out-smart one another.

STEEL TALONS

After months of playing dull, unoriginal coin-ops, Steel Talons is a real breath of fresh air. Its complex controls and amazing 3D graphics make it feel like a full-blown multi-million pound military helicopter flight simulator, especially when you play the "real" flight option which accurately copies the controls and handling of an actual Blackhawk S-67 helicopter! The action is fast and furious and there's plenty to test your chopper handling skills - some of the later missions are amazingly tough, especially if you tackle them solo! My fave, though, is the two-player head-to-head option. It's simply superb as both players play cat-and-mouse, using the scenery to launch surprise attacks. Steel Talons is one of the best coin-ops I've played in a long time. Break your piggy bank and head off down the arcades - now!

JULIAN RIGNALL

MULTI-PLAY MODES

There are two different viewpoints: third person perspective, which gives you an Afterburner-style view of the action and a true first person perspective from the actual cockpit. There are also two modes of play: "arcade" and "real helicopter flight". Controlling the chopper is easy in "arcade" mode, while the "real" option offers true chopper handling which is difficult to master but offers experts potential to pull off incredible aerobatic stunts.

£1 PER GO

GRAPHICS	93
SOUNDS	89
PLAYABILITY	97
LASTABILITY	95
OVERALL	**96**

ARCADE ACTION

B.O.T.S.S.

Battle Of The Solar System

A rather unfortunate name, but a superb, highly original game, Battle Of The Solar System is the second coin-op from Microprose and uses the same graphics technology that appeared in their extremely impressive, but commercially unsuccessful F-15 Strike Eagle. B.O.T.T.S is more mainstream than its predecessor and gives the player the chance to take control of a giant war robot, enter a futuristic war zone and do battle with other similarly massive and horribly be-weaponed robots.

The filled-3D graphics are astounding, with fantastic animation on the robots - blow off an enemy's leg and watch the machine slowly crash to the floor and explode into thousands of pieces! The game is great fun to play, with six different war zones to test your robot-driving skills - later ones are pure mayhem, with mega-powerful warbots blasting you with laser beams, plasma cannons and even nuclear missiles! Brilliant stuff which is highly recommended to fans of Armageddon-style destruction!

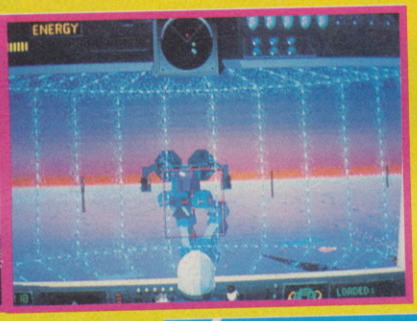

Hitting arcades everywhere is Sega's latest coin-op, Spiderman. This 32-bit, simultaneous four-player mega-machine lets the players take control of Spiderman, Sub-Mariner, Hawkeye and Black Cat and battle six of Spidey's most fearsome arch-enemies: Kingpin, Scorpion, Green Goblin, Venom and the Lizard. As you might guess, it's a beat 'em up, but it features incredible graphics - with huge, beautifully animated sprites and an impressive zoom in/zoom out effect which changes the size of the characters from scene to scene. Beat 'em ups are ten a penny these days, but with 16 different stages and those amazing graphics, this has enough to keep you pumping in the credits.

WWF

Those mega-popular WWF wrestlers are back in the arcades again in their second coin-op, which follows on from the 1987 classic, WWF Superstars. It's a multi-player machine which gives the participants the opportunity to take control of and do battle with the most popular of WWF stars. There are loads of moves to master, and the highly enjoyable grappling action should keep WWF fans short of loose change for quite some time!

Tecmo's Thunder Dragon is yet another vertically scrolling blaster which features power ups and end-of-level bosses. But although it's completely devoid of originality, it's quite fun to play, with plenty of death 'n' destruction as you blaze a trail across enemy landscapes. If you're not yet sick of this type of game, give it a whirl - it's one of the better up-the-screen blasters to appear this year.

DRAGON'S LAIR II™

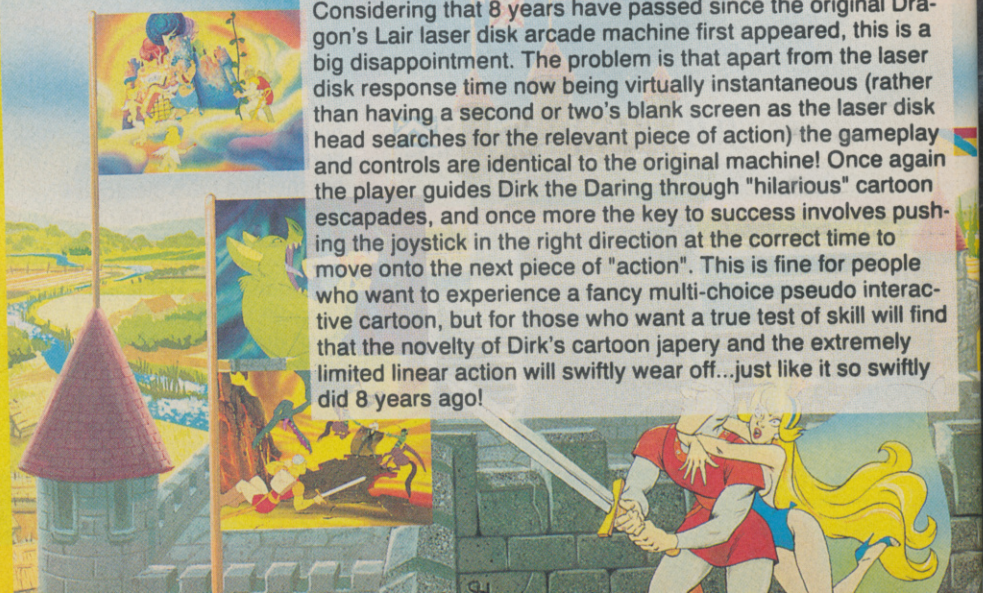

Considering that 8 years have passed since the original Dragon's Lair laser disk arcade machine first appeared, this is a big disappointment. The problem is that apart from the laser disk response time now being virtually instantaneous (rather than having a second or two's blank screen as the laser disk head searches for the relevant piece of action) the gameplay and controls are identical to the original machine! Once again the player guides Dirk the Daring through "hilarious" cartoon escapades, and once more the key to success involves pushing the joystick in the right direction at the correct time to move onto the next piece of "action". This is fine for people who want to experience a fancy multi-choice pseudo interactive cartoon, but for those who want a true test of skill will find that the novelty of Dirk's cartoon japery and the extremely limited linear action will swiftly wear off...just like it so swiftly did 8 years ago!

Knightmare

"You are setting forth into another place, another time, another world," said Treguard, The Dungeon Master. "And what makes you think that you four mere mortals will succeed in the Quest, when so many others have failed?"

I understood, at that moment, that our mission was going to take all our endurance, all our collective skill, and, most of all a depth of courage, that I wasn't sure we possessed.

Ever since ITV's award-winning series hit our screens, the world has been waiting for a computer game worthy of the name. The wait is over.

Tony Crowther's amazing re-creation has everything.

Using the same game system that made 'Captive' adventure game of the year for 1990, 'Knightmare' makes dungeons and dragons games seem like newts splashing around in a muddy puddle.

'Knightmare' is a sophisticated role-playing adventure where you are challenged to solve complex puzzles, logic problems and riddles that reveal a rich, ever-more rewarding storyline.

Your journey takes you deep into the dungeons of Dunshelm, to a cataclysmic meeting with Lord Fear and the unthinkably horrible FrightKnight.

Whether or not the meeting is terminal is up to you. You will need wisdom, tenacity, alacrity and, above all, courage.

But you have all those things, don't you...?

CAPTIVE GAME SYSTEM

BROADSWORD

Available for Amiga & Atari ST

MINDSCAPE

Knightmare is copyright Anglia Television and Broadsword Television.
Game copyright 1991 Mindscape International Limited.
Captive Copyright 1990, 1991 Mindscape International Limited, all rights reserved.
Written by Tony Crowther.

ANGLIA
Television Limited

For your local dealer, contact: **Mindscape International Ltd**, The Coach House, Hooklands Estate, Scaynes Hill, West Sussex RH17 7NG Tel: 0444 831 761

FREE MICROSELL ADS!!!

(Well nearly) – To make it much easier for you to place your classified ad in your favourite mag we've opened up a phone line. If you have something to sell or swap all you have to do is dial the number, follow the instructions, and chill out! Your ad will appear in the very next issue. No need to mess about with envelopes, and sending money just pick up the phone and dial that number..... ...What are you waiting for!

THE MICROSELLS

FOR SALE C64 games, Final Fight, R-Type etc. for list write to Ben 45 elmhurst Ave, Mapperley, Nottingham NG3 6GF

AMIGA 500 £250+ of software, 2 joysticks, Mouse, Diskbox, Hardly used, worth £600. Sell for £350 o.n.o. Call Keith on 061 - 445 1185

1ST ISSUE 'COMPUTER &VIDEO GAMES' (Nov.1981) Offers? Phone (0202) 696881: Paul

SUPER MARIO LAND, Tetris and Solar Striker, all in excellent condition. Only £90. For information Phone: 057 381 385.

FOR SALE Scart Nintendo Super Famicom with 1 joypad with Fire Fighter. Pal Japanese Megadrive with Sonic the Hedgehog with joypad and extra striker joypad with auto fire. Sell all for £400.Please ring: 081 903 8266

FOR SALE PC Engine Pal, with 4 games for £150. Or swap for a Sega Megadrive Pal. Phone Simon on: 0452 500754

FOR SALE Nintendo Entertainment System, with 2 control pads, and a light gun, with Duck Hunt and Super Mario Bros games. Sell for £60. Phone: 0895 440939. Will swap for Gameboy and games. Ask for Russell.

WANTED Amiga 500, with games and joystick. Please call: 0453 882931 ask for Matthew after 4pm

GAMEBOY for sale with WWF, Querk, Tetris, all leads and still boxed. £70. Phone: 081 843 1227 ask for S. F. Gill

SPECTRUM 128K good condition, with joystick, operation manuel, and over 100 games, desperate for sell. £75. Phone Chris on: 081 341 1728

GAMEBOY for sale, batteries included, 1 game, Batman, Headphones. Swap for Sega Game Gear. Tel: 0533 611529

GAMEBOY with case, for sale. With 6 top titles, including Mickey Mouse II, Fist of the North Star, Batman, Spiderman and Tetris. Worth £200. Will sell for £140. Or swap for Sega Megadrive with 1 or 2 games. Please ring Justin on:0242 573611

FOR SALE Megadrive for £150. With 3 games and Englist/Japanese convertor. Or swap for Amiga or ST with no games or Famicom Pal or Scart with no games. Call: 081 803 5287 ask for Oaby

AMIGA 500 £230. 20 megabite, A590 hardrive, £135. 1 Megabite upgrad £20. 3.5 external disk drive £35.software £50 or the lot £375. Phone Duncan on: 0202 882440

PAL SUPER FAMICOM WANTED with games, must be in good condition, will pay around £200 for best offer. Please ring: 061 775 5168 after 6pm and ask for Alan

WANTED Harrier pack game for Spectrum cassette, I will pay £1.50. Phone: 0494 678420 ask for Sam.

WANTED any good Master System games, Sonic Hedgehog, Wrestling. Phone: 0203 661682 (Coventry)

FOR SALE Handheld 40 channel, harrier CB. Good condition with full set of recharable batteries and the battery recharger. £45. Phone: 081 953 8031

ATARI LYNX with Gauntlet and California Games, to swap for Gameboy. Tel: 0753 521881

NINTENDO ENTERTAINMENT SYSTEM plus Duck Tales, Track and Field 2, Snake, Rattle and Roll, Excite Bike, Super Mario Bros 1 and Duck Hunt. Also Python II Joystick, Zapper, 2 controllers, boxed. Cost £233. Sell for £130. Phone: 0383 721475

THE MICROSELLS cont.

SEGA MASTER SYSTEM excellent condition, 10 great games, ring: 0582 832534

GAMEBOY still boxed with 2 player link, 5 games, inlcuding Mario and World Cup Football. £45 for Gameboy, £15 for each game. Or £105 for everything. In great condition. Contact: 0453 884070

SPECTRUM GAMES over 70 titles, £100 for the lot, will except offers. Phone: 0908 318240. David

AMSTRAD CPC 464 and colour monitor, 90 games + including lots of top titles, joystick, multiface 2, all in good working order. £175 ono. Tel: 0430 871085 evenings

SWAP Gameboy with 2 games, for a Nintendo NES or Sega Megadrive with games. Contact Bret on: 0532 892734

FOR SALE Atari Lynx, only 2 months oldwith Warbirds and Electro Cop, will sell for £90 ono. In excellent condition, boxed with all instructions and manuels. Phone Matthew after 4.15pm all week on: 0483 770283

DESPARETLY WANT Ghouls and Ghosts on the Megadrive, will swap for my Magical Hat, in perfect condition. Phone: 0223 313716 ask for Vinny

FOR SALE Megadrive, Amiga 500 and Game Gear each complete with 10 games. A bargain at only £200. Phone: 0737 555085 if interested

NINTENDO games console for sale. Excellent condition with NES advantage and 6 games. £150 ono. Please ring: 061 928 6796

SPECTRUM 128K +2 brilliant condition, light gun and joystick. £250 of software including Power Up, Platinum and Switchblade. Ideal first computer. Sell for £150. Call Colin after 5pm on 041 8805735

FOR SALE Amstrad CPC 464 computer, complete with keyboar, monitor and 100 games. Worth over £200, A bargain at £120. Call: 081 653 8185 if interested

WILL SELL Sega Master System, 4 games, 2 control pads. £75 o.n.o. Tel: 081 985 9170 phone after 4.30pm ask for Mark

LYNX for sale, still boxed including 2 games and an adaptor for £125. Please call: 0962 712121 between 4pm and 8pm

ATARI ST 2 drives, loads of games, 2 joysticks, mouse, many accessories, loads of books, selling for £200. Please contact David on: 0362 696968

ANYBODY want to swap their boxed Game Gear with or without games, as long as it has instructions and box. For my Nintendo but with Turtles and instructions and joypad etc. Ask for Leon on: 021 426 2344 weekdays only after 4pm

NES for sale with Turtles, still boxed, 2 joypads and an adaptor. All for £60 come on lads. Contact Leon on: 021 426 2344

ATARI LYNX for sale with adaptor and guarantee, still boxed and in excellent condition. Price at only £40. Call 09238 27091 and ask for Ashley Mark after 5pm

LOADS OF GAMES for Amstrad CPC, also advanced art studio, mouse, multi face 2 and cheap mode 2 book. Worth £250. Quick sale at £150 ono. Phone Phil on: 0903 260926 for details

FOR SALE Atari Lynx including Electro Cop and Warbirds, 6 weeks olds with receipt. Great Christmas present, worth £150. Sell for £90. Phone: 0483 770283 ask for Matt after 4.15pm Monday - Friday and all weekend

FOR SALE Sega Game Gear and 2 games, Shinobi and Mickey Mouse. Worth £175. Sell for £120. Please ring Daniel on: 0634 854611

THE MICROSELLS cont.

FOR SALE Atari 520 STFM 3 joystick, one mouse, all leads, about 41 games. Phone: 0604 767438. Sell for £350

FOR SALE Commodre 64 computer with tape deck, joystick manuel, computer magazines and over 80 games, worth over £400. Sell for £140. contact: 0734 426391

COMMODORE 64 Light gun pack with loads of games. Please ring after 4pm on: 0604 811140

FOR SALE Megadrive £150 with 3 games or swap for an Amiga with no games or a Super Famicom Scart or Pal with no games. Phone: 081 803 5287

SWAP 5 Atari ST games, Emotion, Switchblade, Klax, Stun Runner, Toobin for any Atari Lynx game, phone Jamie on: 0244 811208

GAMEBOY Amazing condition, fully boxed, 1 month old, 5 games including Bubble Bobble and Double Dragon worth £170. Sell for £135 ono. Or swap for Gamegear and games. Call Matt on: 0582 605976

COMMODORE 64 for sale. Over 200 games light gun, joystick, 2 datasettes, only £200ono. Tel: 021 327 7391

SWAP Super Mario, Pilot Wing, Ultra Man, Darius Twin on the Famicom for any other Famicom games. Phone: 0767 312070

ATARI LYNX for sale, 7 good quality games including Rygar, Rampage, Paperboy. Tel:793 3833. Code number 7EF

MEGADRIVE games for swaping. Phone after 5pm ask for Robin: 071 831 0852

FOR SALE Nintendo with 4 games, 1 NES advantage, mint condition. Sell for £150ono. Please ring Sam on: 0483 894059

SEGA GAME GEAR Super Monaco GP, Mickey Mouse, Rechargable Batteries, and Recharger. All boxed. £70. 0789 740432

NINTENDO GAMEBOY 2 games, in good condition, with everything that a new good have in it spare batteries.Only £65. Call Matthew on: 061 439 3193

SWAP Gameboy with 3 games, for Neo Geo and 10 games. If interested please call Paul On: 0483 898720

SWAP Neo Geo and 10 games, for Game Gear and 1 game. If interested please call: 0483 893820

SPECTRUM +2 128K Operation Wolf, light gun pack, + Batman and a few games. All boxed , hardly used. Excellent Condition. £50. Multiprint, printer interface for Spectrum 48K boxed, hardly used. £30. Call Simon: 081 908 0517. Don't worry about answer phone.

4 GAMEBOY GAMES for sale - Gargoyles Quest, Spiderman, Double Dragon and Fortress of Fear. Each for £7 Phone: 071 482 2185

ATTENTION! Spectrum 48K and 128K for sale with 2 joysticks, mint condition. And about 40 games. If interested please call Sam on: 0483 893116

GAMEBOY in good condition, got 2 games, Tetris and Super Mario Land. £65 only. So dial to Matthew Hall on: 061 439 3193

FOR SALE Gameboy with Bubble Bobble, Gargoyles Quest. With a Gamelight for £130. Please write to me at: 266 Lilley Road, Fulham, London. SW6 7PX

COMMODORE 64 2 tape decks, joystick, mouse and cheat, over £200 worth of software, loads of magazines. £175 ono. Phone Chris on: 0646 697483

DIAL-AN-AD NUMBER
0839 500 848

Calls cost 34p (Cheap rate) and 45p (all other times) per minute. If you don't pay the phone bill ask for permission

THE MICROSELLS cont.

IDEAL CHRISTMAS PRESENT Sega Game Gear brand new condition, boxed as new, comes with 3 games, Shinobi, Dragon Crystal and Psychic World. Comes with master gear. Ideal Christmas present. If interested contact Ian on: 0633 49367
AMIGA 500 TV Mod, mouse, joysticks, loads of games, 2 business packages, very good condition. Worth £700. Will sell for £325. Phone Matthew (in the Chester area) on: 0978 852449
NINTENDO for sale, 2 games, Double Dragon 2 and Mario Bros, 2 joypads, excellent condion. Sell for £70. Leon Lawrence, 117 Mack Road, Bow, London, E3 Call: 515 6981
WANTED 8 bit convertor for the Sega Megadrive, willing to swap Streets of Rage or any other decent Megadrive games. Phone: 081 805 1964 ask for Stephen.
WANTED Commodore 64 games, any kind any price range. Ring: 05395 60737 or write to Mark Harrison, Thornville, Low Park Lane, Endmore, Kendle, Cumbria. LA8 0EH. Also Atari 2600 for sale with games, around £50 ono. Games £90 ono.
FOR SALE Amstrad CPC 464 computer, complete with colour monitor, keyboard and over 100 games. Worth over £200. If interested contact: 081 653 8185
SWAP Sega Mastersystem with over 30 games, including 2 joypads. All boxed for a Sega Megadrive with at least 2 games. Phone: 081 443 4029 ask for Gareth.
WANTED 8 bit convertor, for the Sega Megadrive, willing to swap Streets of Range or any other decent Megadrive games. Phone: 081 805 1510 ask for Stephen
FOR SALE 1 Sega Master System, 10 games. Worth £400. Sell for £250. Call Brian on: 0268 716550
I MUST BE MAD Amiga games £5 each or swap for Gamegear games. Phone: 0277 658743
SPECTRUM +2 with 2 joysticks, £500 worth of games and 30 mags. All for £135. Its a real bargain. Ring: 061 737 3153 ask for Mike
SWAP Super Famicom + 3 games including Super Ghouls and Ghosts, for Amiga 500 with 1 megabite and second drive. Phone: 071 622 7424 after 4pm
MEGADRIVE games wanted from £10 - £15. Call John on: 851 1272
SEGA for sale, 2 joypads and 8 games, including Fantasy Star, R-Type, Vigilante and Hang-On. Good condition. Worth £315. Sell £225. Phone now on: 081 464 6034 ask for Sam
WANTED Gamegear with 1 or 2 games, for up to £30. Ring: 455 6230 ask for Carlos
RADIO CONTROLLED CAR needs slight repairs. Worth £200. Sell for £60. Call John on 851 1272
NINTENDO GAMEBOY with Tetris, Headphones and batteries. All for £50. Call John on: 851 1272
WANTED Nintendo Entertainment System. Will pay upto £50. London Area. Tel: 071 359 9053 after 4pm
ATARI LYNX games wanted, will pay up to £20. Tel: 071 258 0011after 5pm. Ask for Jamie
AMIGA GAMES FOR SALE Only £5 each. All boxed, with instructions. Unused. Turtles, Fantasy World Dizzy, Operation Wolf, Switchblade, Final Battle. Phone: 0661 25776 after 4pm and ask for Vinny.
FOR SALE Atari STFM with a few games, Printer. £200 ono. Phone: 0539 730768

THE MICROSELLS cont.

SWAP Sega Master System with 3 games and Nintendo Entertainment System wiht 5 games and Rob the Robot for a decent Amiga. Call Lee on: 081 501 0750
SEGA MASTER SYSTEM £20. Includes 4 games, including Alex Kidd the Lost Star, Fantasy Zone, Altered Beast. Also includes 2 control pads. So call Matthew on: 061 439 3193
CHASE HQ for sale. Only £3 on the Amiga. Not boxed with instructions. Phone: 0661 25776 after 4pm
SUPER FAMICOM FOR SALE £200. With Super R-Type, Super Tennis, F Zero, 2 joypads. Scart version. Phone: 091 284 7711 between 4 - 8pm. Ask for Jon
SEGA MASTER SYSTEM + with accessories, + arcade power stick, 4 games in good condition. Sell for £40. Or swap for Atari Lynx II with games. Tel: 0233 633175
AMSTRAD CPC 464 colour monitor 128K with over 200 games, ocp art studio, 2 joysticks, over 34 magazines, manuel. Worth over £1000. Sell for £400 ono. Phone: 021 748 1455 after 6.30pm
CD WALKMAN for sale, with headphones and external speakers, good condition. £85. Tel: 0256 768503
2 GAMEBOY GAMES, Fortress of Fear and Burai Fighter, both for £20. Call: 398 1664 ask for Philip
ATARI ST GAMES to swap, will swap World Championship Soccer or Gazza 2 for Final Fight or Wrestle Mania or Golden Axe. If interested phone: 081 302 4549
SEGA MASTERSYSTEM with 2 games, and joypad. Will swap for an Atari Lynx with some games and accessories. Phone: 0494 725714
COMMODORE 64 with loads of games to swap for an Atari Lynx with some games and accessories. If interested phone Matt on: 02406 3455. Will sell the lot for £150.
SPECTRUM 128K for sale, over £200 worth of games. Will sell for £50. 2 joysticks included. Contact Joe on: 0803 528896
GREAT BARGAIN Sega Master System+, and 2 games for onoy £99. Phone: 081 393 5729 after 6pm ask for Elliot
I HAVE A SEGA MASTER SYSTEM with 2 games and a control pad, that I will swap for an Atari Lynx with games and accessories. If intersted phone Ian on: 0494 725714
GAMEBOY for sale. Unwanted gift. 2 games, Super Mario and Tetris. 20 batteries. Less than 1 month old. Sell for £85. Ask for Neil or Nicola on: 081 900 1306
PC ENGINE + CD Rom for sale, 8 brilliant games + japanese magazines. Sell for £400 or swap for Amiga with 1 meg and a printer. Phone James on: 0703 773622 after 4pm
FOR SALE Nintendo with 7 games, including Mario 1 and 2, Mega Man, 5 months guarantee left, in brill condition. £180. Phone Edward on: 0392 59412
10 SUPER AMIGA GAMES including Final Fight, Turrican 2, Gods, Shadow Warriors etc. All worth well over £150. Will sell £73 the lot or individually. Phone evening and weekends. 081 907 3157
GAMEBOY carry case and 6 great games. Super Mario Land, Double Dragon, Turtles, Golf etc. £120. Phone: 0268 681134 anytime
COMMODORE 64 will swap for Atari Lynx. My 64 has loads of games, will swap for Lynx with some games. Phone: 02406 3455

THE MICROSELLS cont.

GAMEBOY for sale, includes 7 top games, gamelight, sound ampilifier, and carry case. £140. Call 0664 76418 ask for Luke between 4 - 6pm
AMSTRAD CPC 464 and colour monitor, £500 worth of games +, including lots of top titles, joystick, multiface 2, all in good working order, £175 ono. Tel: 0430 871085 evenings
SWAP Official Megadrive with 6 games, for a Gamegear with games or sell for £200. Phone: 0489 581488 ask for Ken
GAMEBOY for sale, with 8 games, headphones and batteries. Worth £250. Offers invited. Phone: 0923 284369 ask for David, everyday of the week after 5pm
FOR SALE Sega Master System, boxed with control pad and everything in it. Phone: Darren James on: 081 801 3650
SEGA MASTER SYSTEM with light phaser with 7 games, rapid firing unit, swap for an Amiga 500. Phone: 081 856 8457
FOR SALE Sega Master System, 3 games, boxed as new £55, keyboard in good condition, hardly used. Also for sale £45. Phone: 0946 66195 ask for Ryan
GAMEBOY GAMES to swap including Batman, Operation C, Robocop, Bubble Bobble, Paperboy + many many more. Write to Mike, 89 Broomfield Avenue, Worthing, West Sussex. BN14 7SD
WANTED Nintendo Super Famicom, must be in good condition, come at least 1 game, 2 joypads, a PSU, a lead and is able to play on british TV. Will pay up to £130. Please phone Richard on: 0903 764267
WANTED Gamboy. £50 with 1 game. Contact Jamie on: 0977 611159
SEGA MASTER SYSTEM boxed including 2 control pads, Sell at £50. Ring Darren on: 081 801 3650
NES 7 games, including Turtles II, Mario II, Double DragonII, Black Manta. £150. Swap for a Megadrive with Sonic, Bare Knuckes, Wrestle Wars, or Alien Storm. Phone Brent on: 0235 535537
FAMICOM Power scart, 2 pads, Mario 4, Final Fight and Pilot Wings, £270 or swap for Megadrive with 6 goods games. Phone Matt on: 0491 25562
SWAP Nintendo with 3 games, for Atari ST with some games. Phone Trevor on : 081 785 9121
ST GAMES for sale, Kick Off 2, Pang, Golden Axe and Narc. All orginals in perfect condition. Only £10 each. Phone 0223 313716 ask for Vinny
23 ORIGINAL individually boxed Amiga games and will swap them for just 2 Gameboy or Game Gear games. Please phone Mike on: 0903 237321
ATARI LYNX with 7 games, including Ninja Gaiden. £170 ono. Contact Ben on: 061 962 8200
GAMEBOY for sale with 20 games, in mint condition. Will sell for £300. Phone: 0539 730768
WANTED Sega Game Gear, Nintendo Gameboy, or Atari Lynx II. Please phone Darren on: 0904 489224 between 5 -9pm on weekdays only
AMIGA 500 for sale. VGC includes .5 meg upgrade, disk box, mouse mat, 2 joysticks, dust cover + loads of games. All this for only £420 ono. Contact Bruno on: 0992 710783 anytime
WILL ANYONE swap their Super Mario Bros III for for my Boy in his Blob and £10. If interested phone Lee on: 0670 355537

DIAL-AN-AD NUMBER

0839 500 848

Calls cost 34p (Cheap rate) and 45p (all other times) per minute. If you don't pay the phone bill ask for permission

THE MICROSELLS

SCART JAPANESE MEGADRIVE with 11 games, such as Populous, Zero Wing, Mickey Mouse and Golden Axe. Sell for £290. Or swap for 1 mega Amiga with a few games. Never know I might chuck in a Gameboy as well. Phone Paul on: 081 764 1191 (London)

CALLING NEO GEO OWNERS swap 20 20 Super Baseball and Burning Fight for Baseball Star Professional and Ghost Pilot. Contact Jaz on: 061 927 7321 after 6pm

COMMODRE 64C with manuels, leads, cassette deck, mouse, cleaning kit, 70 original games, excellent condition, still boxed £85. Phone: 021 430 8602

PC ENGINE GT, 3 games and power supply, rechargable batteries, £220 ono. Tel: 0473 890247

COMMODORE 64 with £150 worth of games, freejoystick, still in box, excellent condition. £150 ono. 0473 890247

MEGADRIVE, 2 joypads, 1 Turbo joypad, 5 games. Sell for £225. Or swap for Amiga 500 with games. Tel: 0905 56325

GAMEBOY 2 months old, excellent condition, games are WWF, Navy Seals, Batman, Spiderman and Turtles. Will swap for Lynx, mains adaptor and at least 2 games. Ring Colin on: 0252 624960

AMSTRAD CPC 464 excellent condition. Includes full colour monitor, over 35 games, a cheater 125 joysticks and a manuel. I will swap these for either a Master System with 6 games or £190. Phone: 0223 880491 ask for Darren

SWAP Atari ST nearly £1000 worth of orginal titles, and 40+ disks. For Megadrive + extras. If interested call Andrew on: 0495 220441

SINCLAIR SPECTRUM +2A only 9 months old, boxed, joystick, interface over 200 original magazines etc. All in immaculate condition. With over 200 games. Cost £1000 + when new. Sell for £100. Tel: 0843 580847 after 6pm

ATARI LYNX with power supply, 1 games, Paper boy. £70 ono. Tel: 061 303 1822

SPECTRUM +2 for sale, over £900 worth of games, including Golden Axe, Turtles, Midnight Resistance and Night Breed. Joystick. Worth £900. Sell for £120. Tel: 0793 487850 after 4.30pm

GAME GEAR GAMES for sale, all in excellent condition, will cost £16 each. Mostly new titles. Phone Benny on: 081 842 2879

FOR SALE ZX Spectrum 48K, tons of games inlcuding Turbo Outrun and Ghouls and Ghosts. With interface and joystick. Call Ian on: 0357 21590

ORIGINAL AMIGA GAMES for swap for either a Lynx, Gamegear, PC Engine GT, Megadrive or Famicom. Phone Scott on:(0603) 31069

SPECTRUM 48K FOR SALE with over 20 games including Turbo Outrun and Ghouls and Ghosts. Joystick. All for £50, worth £130. Contact Ian on: 0357 21590

BARGAIN Sega Master System, 2 months old, £100 ono. 5 games including Rastan, Alex Kidd, Shinobi World, all in mint condition. Tel: 0483 224633 after 5pm

FOR SALE unwanted prize, ideal Christmas present. Nintendo Action Set. Includes, 2 control pads, zapper gun, all leads etc, Mario Bros and Duck Hunt. Boxed unused £75. Tel: 0494 712067

COMMODORE 64 disk drive for sale, hardly used with 7 games. Bargain at £65. Call 0353 595496 after 5pm

THE MICROSELLS cont.

SEGA MEGADRIVE to swap games, PGA Tour Golf for EA Ice Hockey. Ring Fralgun on: 081 961 7885

BARGAIN OF THE CENTURY Lynx + mains adaptor + large carry case + California Games, Gates of Zendecon, Chips Challenge and Road Blasters. Worth £200 approx, will sell for £100. Contact Ben Wilkinson on: 02406 4189 after 5pm

NINTENDO NES with 2 joypads and quickshot with 20 games, want to swap for Sega Gamegear with 5 games. Please contact Nick of Cambridge 411331

SEGA MEGADRIVE + Sonic the Hedgehog for sale. £90. Contact Simon on: 0260 275598

WANTED Revenge of the Gator instructions and box for the Nintendo Gameboy. Also any tips for Super Mario Bros on the NES console machines. Contact Richard Cliff on: 0283 41502

FOR SALE ZX Sinclair Spectrum with 200 games, good condition. £80 ono. Ring: 0272 266516 (Chorley, Lancs)

WANTED Gameboy and NES games for hard cash. Phone if you want to turn your games into instant cash. Phone Edward on: 081 440 4684

TONS OF LEGO worth ovoer £25, swap for spectrums Mega Twins game. Phone: 0494 678420 ask for Sam

SEGA MASTER SYSTEM 8 games, including Rampage and Psycho Fox. Light phaser, rapid fire unit, 2 control pads. Worth over £250. Sell for £110. Phone: 081 300 9836

C64 C COMPUTER disk drive, games, data cassette, light gun, action replay, 6th cartridge, light pen, 2 joysticks, PSU, all leads. Cost new £1200+ . Accept £500 will split. Tel: 0963 70672

SPECTRUM GAMES Robocop, Operation Wolf, Untouchables, Schooldaze and many more. 25 in all. Will sell for £25 or more. Tel: 0569 64501 ask for David

COMMODORE 64 C in excellent condition. Included is a light phaser, and 4 light phaster games, and about £200 worth of joystick software, a bargain at £150. Phone: 0222 732150

SPECTRUM +2 for sale with over 200 games, all for £200. Please contact Telephone number: 0943 601919 after 7pm

YO! DOODS CHECK THIS OUT! Speccy +2A, 128K, GTI 16 Valve, Magnum light phaser, 150 rad games including, Batman, Robocop, F15, Chase HQ etc. Mega Bargain £150. Phone: 0562 885623

OFFICIAL MEGADRIVE English version, selling with 5 games, Sonic the Hedgehog, Stider, Cyberball, Altered Beast, Spiderman, 2 joypads, 1 japanese convertor. All boxed. Sell for £200 or swap for an Amiga with no games If interested David Dixon on Woking (0483) 724551

PC ENGINE for sale, 5 games, £160 ono. Phone Bill on: 0375 374255 after 6pm

NINTENDO GAMEBOY with 3 games, Bugs Bunny, Burai Fighter and Tetris. £80. Call Martin on: 0256 812399 (Basingstoke)

JAPANESE MEGADRIVE Games for swap or sell. Also swap machine for an Amiga. Call: 081 514 1893 after 6pm ask for Hanz

GAMEBOY 3 months old with 4 games. Spiderman, Mario, Tetris and Popeye. Sell for £85 or swap for Gamegear. Phone: 021 745 4180 ask for John

COMMDORE 64 new model, 1 joystick and light gun, 51 games. Sell for £120 ono. Contact Paul on: 631 497

THE MICROSELLS cont.

ATARI STFM for sale, double sided drive, 3 joysticks, loads of games. Worth £750. All boxed. Only £200. Phone Alan on: 0705 851687 after 6pm

FOR SALE PC Engine with 4 games, Final Solder, Super Star Soldier, Side Arms and Pacland. £125 o.n.o. or swap for megadrive with 1 games. Tel: 07378 9611

MEGADRIVE PAL to swap for a PC Engine, super graffx apl, + games negotiable. Phone Peter (Evenings) on: 0708 726530

SWAP Offical Pal Megadrive, with 6 games, for Amiga 500 with games. Please telephone Jonathan on: 0548 82416

COMMODORE 64 for sale with cassette deck, joystick, lots of games swap for Gameboy with WWF Wrestling games. Contact: 091 564 1556

SWAP Official Pal Megadrive with 6 games including John Madden, ESWAT, Golden, Monaco, Magic and Altered for Amiga 500 with games. Tel Jonathan on: 0548 82416

FOR SALE Amstrad CPC 464 with over 230 games and colour monitor. Games include Robocop, New Zealand Story, Batman and Shinobi. Good Joystick. Worth over £900. Sell for £185. Tel: 0875 340709

AMSTRAD CPC 464 colour monitor, 40 games, excellent condition. Worth over £350. Sell for £100. Ring: 0582 832534

SPECTRUM +2A COMPUTER with 50 new games only 1 year old. For sale £50. Phone: 0992 467316 after 5.30 weekdays, any time weekends

RADIO CONTROL CAR for sale or swap. Includes car, motor, turbo and receiver. £100. Or swap for Gamegear games or Nintendo with games. Call Nick on: 0752 790729

ZX SPECTRUM 128K for sale, over 80 games, including Robocop, G-Loc, The Ninja Warriors, Barbarian and Barbarian II, Rockstar ate my Hamster, Predator and many more. All manuels, magazines, connecting wires, joystick and built in datacorder, good condition. Bargain Price of £80. Contact: 0234 782332

FOR SALE Good Christmas present. Selling Nintendo with robot, lightgun. All worth £650. For quick sale only £200. You couldn't find a Nintendo in better condition. Phone: 0322 662843 ask for James Monday - Friday 5pm - 8pm and all weekend or leave message on answer phone.

SCART SUPER FAMICOM for sale, brand new, boxed with 3 games, Super Mario Bros 4, Final Fight and Gradius 3. Will sell for £350, no lower. Phone Simon on: 0689 847732

AMIGA GAMES, all originals, £10 - £20 each. Including F-15 Strike Eagle II, Hero Quest + many more. Tel: 081 641 5513 ask for Lee

GAMEBOY Tetris etc. Sell for £105, with 5 games and magnifier, gamelight and carry case. Worth £200. Phone Thomas after 6pm on: 081 946 1058

SEGA MASTER SYSTEM for sale, includes 7 games, 2 joypads, light phaser. £100. Phone: 0277 626397

SPECTRUM +2 +D Disk Drive, £750 worth of games, light gun, magazines, all for around £139. Phone: 061 439 2768

PC ENGINE for sale, 7 great games, 5 player adaptor, arcade joystick and joypad. All boxed and in excellent condition. Only £160 ono. Phone James after 6pm on: 0225 313834

DIAL-AN-AD-NUMBER
0839 500 848

Calls cost 34p (Cheap rate) and 45p (all other times) per minute. If you don't pay the phone bill ask for permission

THE MICROSELLS cont.

AMIGA 500 for sale, includes 1 meg upgrade, 2 mice and 2 joysticks, disk bank and over 100 games and demos, boxed as new. Sell for £375. ring: 0377 46878

FOR SALE Brand new Coleco Vision, 3 months old with 6 games and 2 joysticks. Worth £300. Selling for £100. Phone: 0302 864367

COMMODORE 64 Tape games for sale, Shadow Dancer, Turrican II, Last Ninja III, All in their original boxes. £8 each. Phone: 0978 350500 after 5pm ask for Matthew

AMSTRAD CPC 464 for sale, great condition, 175 games, altogether worth £1200, will sell for £250 ono. Or swap for any 16 bit machine. Phone: 061 274 4246

SPECTRUM +2 with 1 joystick and over £250 worth of games including, Shadow Warrior and Turtles. £150. Ask for Trish on: 081 599 7814

PAIR OF SIZE 8 Hiking boots, £15. Call 0565 893776 ask for John

FOR SALE Sega Megadrive Pal, includes 7 new titles including Streets of Rage, John Maddens Football, ESWAT and Sonic the Hedgehog. Sell for £220 ono. If interested phone Jim on: 081 878 5812. Or swap for Super Famicom with 2 games.

FOR SALE Nintendo NES + 2 joypads, all leads + 3 socket ATV lead, includes NES hit Double Dragon II, excellent condition. Sell fo £59.99. Telephone Sam on: 0937 573663

FOR SALE Commodore Amiga with mouse, 6 games all boxed. Sell for £200. Ring: 06937 64244 ask for Alan. Or Write to 39 Newcastle Street, Kilkeel, Newry, Co. Down, Northern Ireland, BT34 4AF

FOR SALE NES + Super Mario Bros, for £50. Ring: 06937 64244 ask for Alan.Or Write to 39 Newcastle Street, Kilkeel, Newry, Co. Down, Northern Ireland, BT34 4AF

SWAP My Megadrive with 5 games, still has 5 months guarantee left, for an Atari ST or Amiga 500. If interested please contact: 0727 835612

AMSTRAD CPC 464\with colour monitor, including Advanced Art Studio, mouse, memory expansion, 3 joysticks, over £400 worth of games. All for £295. Telephone Gary on: 0582 608398 after 4pm

PAL PC ENGINE 8 great games, including PC Kid II, Bomber Man, Bomber Man, Final Match Tennis, joypad and joystick, 5 player adaptor, VGC. Worth £450. Sell £300. Phone Daniel on: 091 2642766

FOR SALE Megadrive Jap Pal, 2 joypads, Lakers Vs Celtics, Ghouls and Ghosts, Final Blow, Fire Shark, Super Shinobi, Alex Kidd,. £240 o.n.o. / Swap for Amiga. Phone Sheffield: 424754 after 1pm

FOR SALE Atari Lynx, power supply unit, com lynx cable, 3 games - Rampage, Gauntlet 3, California Games. All boxed, mint condition. £85. Tel: 0494 712067

FOR SALE Nintendo with 8 games, 2 joypads, light gun. £100. Tel: 0733 237292 ask for Richard

ATARI STFM for sale, 12 boxed games included. Including Xenon 2, Rick Dangerous 2, 20 other loose games, 2 joysticks and lots of other utilities. Excellent condition. £325 o.n.o. For details please call Terry on: 081 599 9280

WANTED Super Famicom, prepared to pay £180 or more. Must have at least 2 games, Final Fight. Please ring: 0733 237392 ask for Richard

THE MICROSELLS cont.

GAMEBOY with headphones, video link cable, and Tetris + Super Mario Land, Fortress of Fear, Solar Striker, Balloon Kid and Alley Way, all boxed with instructions. £100. Tel: 081 541 0988 (Kingston, London)

FOR SALE 6 Master System games, all boxed and in good condition, with instructions. Games are Populous, Chase HQ, Operation Wolf, Assault City, Mickey Mouse and the Castle of Illustion and Double Dragon. Please ring: 0302 864363 after 6pm

AMIGA 3 joysticks, mouse, mat, magazines, demos, blank disks, 15 brilliant games altogether worth £800, sell for £300. Phone Laurence : 0932 840325

C64 for sale with 40 games, Creatures, Flimbo's Quest, Blood Money, R-Type, Turtles, with joystick, tape deck, new model, light fantastic pack. Boxed or £100. Tel: 0793 740964

FOR SALE Sega Master System Games including Populous, Mickey Mouse and the Castle of Illusion, Operation Wolf, Chase HQ, Assualt City, Ultima 4. Tel: 0302 864363 ring after 6pm, ask for Adrian

WANTED Pal Famicom with 2 - 4 games or an Amiga will exchange with Megadrive with 6 highly rated games. + extra joystick. Worth over £400. Phone: 0661 24434 ask for David

FOR SALE Brand new Coleco vision, with 6 games, will sell for £30. Ring: 0302 864363 after 6pm ask for Adrian

SPECTRM +3 2.5 years old, tape recorder and all leads. 11 games on disk, 60+ on tape. Also comes with books and magazines. £155. Ring: 061 439 3170 after 5pm

FOR SALE Nintendo Super Famicom Pal and Scart Machine. Mario World, Final Fight and Pilot Wings. Sell at £300 ono. Phone Matt on: 0491 25562

WANTED PC Engine Software. Cartridges only. Contact Charlie on: 0908 318240

SEGA GAME GEAR + 4 games, Mickey Mouse, G-Loc, Shinobi and Grand Prix. £170 ono. Contact Raz after 7pm on: 021 707 3359. It's in brilliant condition.

SWAP Megadrive, Revenge of Shinobi, Ghouls & Ghosts, Mickey Mouse. For any decent Megadrive games. Phone Richard on: 0533 883884

MEGADRIVE GAMES Japanese Wrestle Wars £30, Eswat £20, Zoom £20, Japanese Adaptor £10, USA Battle Squadron £25. £100 the lot. 10 foot joypad lead £5. Phone Neil: 051 426 0138

COMPUTER AND VIDEO GAMES magazines , 104 issues, Feb'82 onwards. Only 5 missing from February '83 - October '91. £100 the set by collect or pay postage. Phone Neil on: 051 426 0138

BBC ACORN ELECTRON excellent condition, hardly used, joystick, interface, at least 40 games, programming books, instruction books magazines cassette recorder etc. £50. Please telephone Whitney 772471

FOR SALE Super Famicom with no games for less than £200. Tel: 0633 681010 ask for Ben

NINTENDO NES 4 games, light phaser.£100. Tel: 021 559 2580

NINTENDO for sale, including 2 controllers, 2 games, Marco Bros and Ghostbusters II. Selling for £90 (boxed). Spectrum 128K +2, joystick, 21 games, light gun, £140. Or swap both for Amiga 500 with games, mouse, mouse mat and modulator. Tel: 0705 552998 ring after 6.30pm ask for Simon

THE MICROSELLS cont.

NINTENDO NES 4 Games, Mario's, Duck Hunt, Top Gun, Kung Fu, with a lazer gun. £100. Tel: 021 559 2580 ask for Philip

ATARI STFM for sale with over 100 games including Hard Drivin 2, Italia 90, Dragon Ninja and Sim City. £250 o.n.o. Phone: 0646 682581

GAMEBOY for sale only £60. Includes, Headphones, Video Link and Tetris. Also R-Type, Duck Tales and Super Mario Land. Excellent Condition. Phone: 081882 5130 and ask for Chris

COMMODORE 64 for sale, 2 data cassettes, 3 joysticks, 12500 and Cheetah, over £200 worth of games including Golden Axe, Turtles, Shadow Dancer, Turrican II, Mercs, Addidas Football and lots more games. Also with lots of magazines. A complete starter pack at a bargain price of £180. Phone: 071 515 0034 ask for Tony.

SPECTRUM +2 with Cheetah + joystick and over 300 games. Worth over £500. Excellent condition. Real bargain at £180. Ring: 061 737 3153 ask for Mike

WANTED second disk drive for Amiga 500, will pay reasonable price. If interested contact Simonon: 992 2668

COMMDORE 64 light fantastic for sale, with joystick and brill games + radio control car, swap for a Sega Megadrive and games. Call Andrew on: 685 9258

COMMODORE 64 computer for sale, including data cassette unit and joystick, also willing to swap for Sega Megadrive including games please. Sell £150 o.n.o. Phone: 081 740 5060

SELL A PACK of 5 games for £60. Games are - Golden Axe, Sonic the Hedgehog, Castle of Illusion, Moonwalker and Altered Beast. Ask for Kevin Pan or Christopher Pan on: 0494 728384 call after 8pm

NINTENDO GAMEBOY with 6 games including Double Dragon and Mario World. Gamelight, Amplifier, Adaptor are also included £130 ono or swap for Megadrive. Contact Adrian on: 783 7765

GAMEBOY excellent condition, 2 months old, 2 player lead, Tetris etc, + 2 games £90 ono. Will swap for NES + a few games. Phone Alex after 6pm on: 081 883 1033

FOR SALE Over £400 worth of Atari ST games, including Hard Drivin 2, Man Utd Europe. Sell for £100 or swap for Megadrive or handheld. Phone: 0772 685609

GAMEBOY + 13 games including Super Mario Land, Golf, Tennis any more. Worth £330, will sell for £220 or swap for Game Gear + 2 games. Ring: 081 441 5138 ask for Anthony after 4.30pm

AMIGA 500 not even 1 year old, still boxed, half meg upgrade, joystick, mouse, and loads of software. A real bargain at £400 ono. Phone Lee on: 0924 261941

WANTED 2 or 3 channel radio control. Will swap for these Gameboy games Tetris and Double Dragon. Write to Nigel Gay, 20 Eaton Gardon, Paddock, Huddersfield, HD1 4JA

WANTED Atari Lynx games, willing to pay £15. Phone Sam Barnes on: 0543 432214

WANTED Nintendo Gameboy, willing to pay £40 - £50. Phone Sam on: 0543 432214

FOR SALE Amstrad CPC 464 with approx 80 games, £140. Phone Colin on: 081 440 0746. Evenings

NINTENDO for sale + 2 controllers, + 2 games, Mario and Duck Hunt, + Light Gun and mags. £110 ono. Ring: 0952 811966 or swap for Megadrive

GET YOUR GEAR HERE!

TO ADVERTISE IN C+VG, CALL GREG WATSON ON 071-251 6222

THE DEALER DIRECTORY

BEDFORDSHIRE
FAXMINSTER LTD
18 Church Street, Dunstable,
Bedfordshire LU5 4RU.
0582 475474

CAMBRIDGESHIRE
LOGIC SALES LTD
6 Midgate,
Peterborough PE1 1TN.
0733 49696

CORNWALL
TRURO MICRO LTD
Bridge House, New Bridge Street,
Truro, Cornwall, TR1 2AA.
0872 40043

ESSEX
THAT'Z ENTERTAINMENT
DISCOUNT SOFTWARE
Units 33/34, Rumford Shopping Hall,
Market Place, Romford, Essex.
0708 744338
THAT'Z ENTERTAINMENT
DISCOUNT SOFTWARE
Units 619, Pavilion Building,
Lakeside Shopping Centre,
West Thurrock, Grays,
Essex RM16 1WT.
0708 890800
THAT'Z ENTERTAINMENT
DISCOUNT SOFTWARE
205 St. Mary's Lane,
Upminster
Essex
Tel: 0708 640500

HERTFORDSHIRE
FAXMINSTER LTD
25 Market Square, Hemel Hempstead.
0442 255044
GAMESKEEPER
10 Station Road, Letchworth, Herts.
0462 672647

HERTFORDSHIRE Cont...
LOGIC SALES LTD
5 Lynton Parade, Cheshunt, Herts.
0992 25323

LONDON
EROL COMPUTERS
125 High Street, Walthamstow,
081-520 7763
LOGIC SALES LTD
19 The Broadway, Southgate,
London, N14 6PH.
081-882 4942
THAT'Z ENTERTAINMENT
DISCOUNT SOFTWARE
c/o Shopping World, 259 High Street,
Walthamstow, London E17.
081-503 6633

LEICESTERSHIRE
K.C. COMPUTER EMP
37 Pinfold Gates,
Loughborough,
Leics LE11 1SG
0509 211799
Fax: 0509 881600

STAFFORDSHIRE
FOSTERS
59 Tamworth Street, Lichfield,
Staffs. WS13 6JW.
0543 262341

WEST MIDLANDS
SOFTWARE SERVICES
278 Vicarage Rd., Kings Heath,
Birmingham, B14 7NH.
021-441 1871

D.M.C's CONSOLES

Come & See Us! — Used Carts Also In Stock!!

We Will Buy Your Games!! Consoles In Stock!

MEGADRIVE		FAMICOM	
SONIC	28.99	UN SQUADRON	40.99
DEVIL CRASH	31.99	GOEMAN WARRIOR	42.99
EA ICE HOCKEY	31.99	JERRY BOY	42.99
ROAD RASH	31.99	GHLS N GHOSTS	44.99
BARE KNUCKLE	32.99	SUPER EDF	44.99
DONALD DUCK	32.99	CASTLE VANIA 4	45.99
MERCS	32.99	EXHAUST HEAT	PHONE
STS OF RAGE	35.99	+MORE	

+MORE
10 am – 9 pm, 7 Days
ADD £1 P&P PER GAME

Part Exchange Welcomed! Free Magazine!!
CONSOLES WANTED! TEL: (0225) 316 796

GOODS SENT BY 1ST CLASS REC. DELIVERY.
CHEQUES PAYABLE TO: DALE ADAMS, 128 BLOOMFIELD RD., BATH, AVON, BA2 2AS.

TOMB OF DEATH

CAN YOU SURVIVE IN THE DARK LABYRINTH DEFEAT THE DEMONS, GHOULES & ZOMBIES OUTWIT THE CUNNING WITCHES & ACHIEVE RICHES BEYOND YOUR WILDEST DREAMS!

0898 771 992

C.I.C. Marketing, PO Box 1650, B1 1AA.
Calls cost 36p/min cheap, 48p/min other times.

ATARI ST/AMIGA

Games for **REVIEW** or **PURCHASE**
TRY before you **BUY**
At least **15% off** all software
Guaranteed Originals
Top 30 Titles always available
Swapshop from only £2.50 a title.
Please enclose **LARGE S.A.E.** 'Plus 30p postage (stating format)' to:-
Cum-Com Software Review (DEPT CVG)
Gardner's, 63 Kingsnorth Road, Ashford, KENT TN23 2HZ

WIN £100 and a CD
NAUGHTY TRIVIA QUIZ
0839 03 03 28

ROCK TRIVIA QUIZ
0839 03 03 26

FOOTBALLTRIVIA QUIZ
0839 03 03 27

5p per 8 secs cheap rate 6 secs other times
Questel PO Box 3000 London N20 NRB
Please ask permission before you call

WIN! CASIO POCKET COLOUR TV
0839 44 22 65

WIN! SEGA GAME GEAR
0839 44 22 67

WIN! NIKE AIR JORDAN VI's
0839 44 22 68

Questel PO Box 3000 London N20 NRB
5p per 8 secs cheap rate 6 secs other times

AMIGA

STAND-ALONE 500 COMPUTER

- 512K AMIGA £329.99
- TV MODULATOR ..... FREE
- MOUSE CONTROLLER ... FREE

***PLUS!* - FREE FROM SILICA**

- ARCADE ACTION PACK £229.78
- PHOTON PAINT 2.0 ..... £89.95

TOTAL RRP: £649.72
YOU SAVE: £320.72
SILICA PRICE: **£329**

PLUS! ***FREE*** HOLIDAY ACCOMMODATION

£329

SILICA PRICE - INCLUDES VAT + FREE DELIVERY

NEW! CARTOON CLASSICS PACK

HARDWARE:

512K AMIGA 500	£329.99
A520 TV MODULATOR	FREE
A501 RAM EXPANSION	£99.99

SOFTWARE - ENTERTAINMENT

BART SIMPSON	£24.99
CAPT PLANET & PLANETEERS	£25.99
LEMMINGS	£25.99

SOFTWARE - PRODUCTIVITY

DELUXE PAINT III	£79.99

PLUS! FREE FROM SILICA

ARCADE ACTION PACK	£229.78
PHOTON PAINT 2.0	£89.95
TOTAL RRP:	£906.67
YOU SAVE:	£507.67

PLUS! 16 NIGHTS FREE HOLIDAY ACCOMMODATION

£399

SILICA PRICE - INC VAT + FREE DELIVERY

FREE! FROM SILICA WITH EVERY AMIGA

ARCADE ACTION PACK

The new Arcade Action Games Pack is THE software compendium for Amiga owners, featuring ten top titles with a variety of different types of games for you to enjoy. Each title is packaged in its own plastic case, with a colour sleeve and full instructions. The Arcade Action Pack is FREE! when you buy your Amiga 500 from Silica.

FREE! WORTH: **£219.78**

FREE! PHOTON PAINT 2.0 GRAPHICS PACKAGE

Every Amiga 500 from Silica Systems comes with a FREE Photon Paint 2.0 (RRP £89.95), one of the most advanced art packages available for the Amiga. With it, you will be able to harness the extraordinary graphics power of the Amiga and produce inspirational pictures in minutes. With 4096 colours, your pictures will reach life-like appearance. These can be animated in real-time using a vast range of graphical effects, including blending colours and dithering, stencils, shadowing, contour mapping and surface mapping.

WORTH **£89.95**

FREE! 16 NIGHTS HOLIDAY HOTEL ACCOMMODATION

Every Amiga from Silica comes with a FREE 72 page, full colour brochure with accommodation vouchers. These vouchers entitle 2 people to stay up to 16 nights in one hotel (or any number of hotels to a total of 16 nights) with accommodation FREE (you could take up to six nights for four people, or other options). Choose from the 250 hotels featured in the catalogue. All you have to pay for are your meals (prices are listed in the brochure). Reduced rates in top London hotels and hotels in France are also featured.

TOTAL FREE PACKAGE

***ARCADE ACTION PACK* - £229.78:**

Asterix - *By Coktel Vision*	£24.99
Chess Player 2150 - *By CP Software*	£24.95
Drivin' Force - *By Digital Magic*	£24.95
Live & Let Die - *By Elite*	£19.99
Onslaught - *By Hewson*	£24.99
Pipe Mania - *By Empire Software*	£24.99
Rick Dangerous - *By Firebird*	£24.99
Rock 'n' Roll - *By Rainbow Arts*	£19.99
Skweek - *By US Gold*	£19.99
Trivial Pursuit - *By Domark*	£19.95

***ART PACKAGE* - £89.95:**

Photon Paint 2.0 - *By MicroIllusions*	£89.95
TOTAL RRP:	£319.73

FREE! WORTH NEARLY: **£320**

PLUS! ***FREE*** HOLIDAY ACCOMMODATION

SILICA SYSTEMS OFFER YOU

- ***FREE OVERNIGHT COURIER DELIVERY:*** On all hardware orders shipped in the UK.
- ***TECHNICAL SUPPORT HELPLINE:*** Team of Amiga technical experts at your service.
- ***PRICE MATCH:*** We normally match competitors on a "Same product - Same price" basis.
- ***ESTABLISHED 12 YEARS:*** Proven track record in professional computer sales.
- ***BUSINESS + EDUCATION + GOVERNMENT:*** Volume discounts available for large orders.
- ***SHOWROOMS:*** Demonstration and training facilities at our London & Sidcup branches.
- ***THE FULL STOCK RANGE:*** All of your Amiga requirements from one supplier.
- ***FREE CATALOGUES:*** Will be mailed to you with offers and software/peripheral details.
- ***PAYMENT:*** By cash, cheque and all major credit cards.

Before you decide when to buy your new Amiga computer, we suggest you think very carefully about WHERE you buy it. Consider what it will be like a few months after buying your Amiga, when you may require additional peripherals or software, or help and advice with your new purchase. And, will the company you buy from contact you with details of new products? At Silica Systems, we ensure that you will have nothing to worry about. We have been established for over 12 years and, with our unrivalled experience and expertise, we can now claim to meet our customers requirements with an understanding which is second to none. But don't just take our word for it. Complete and return the coupon now for our latest Free literature and begin to experience the "Silica Systems Service".

MAIL ORDER HOTLINE
081-309 1111

SILICA SYSTEMS

MAIL ORDER:	1-4 The Mews, Hatherley Rd, Sidcup, Kent, DA14 4DX	**Tel: 081-309 1111**	
Order Lines Open:	Mon-Sat 9.00am-6.00pm	No Late Night Opening	Fax No: 081-308 0608
LONDON SHOP:	52 Tottenham Court Road, London, W1P 0BA	**Tel: 071-580 4000**	
Opening Hours:	Mon-Sat 9.30am-6.00pm	Late Night: Thursday until 8pm	Fax No: 071-323 4737
LONDON (SELFRIDGES):	1st Floor, 369 Oxford Street, London, W1A 1AB	**Tel: 071-629 1234**	
Opening Hours:	Mon-Sat 9.30am-6.00pm	Late Night: Thursday until 8pm	Ask for extension 3914
SIDCUP SHOP:	1-4 The Mews, Hatherley Rd, Sidcup, Kent, DA14 4DX	**Tel: 081-302 8811**	
Opening Hours:	Mon-Sat 9.00am-5.30pm	Late Night: Friday until 7pm	Fax No: 081-309 0017

To: Silica Systems Ltd, Dept CVG-0991-60, 1-4 The Mews, Hatherley Rd, Sidcup, Kent, DA14 4DX

PLEASE SEND FREE AMIGA COLOUR CATALOGUE

Mr/Mrs/Ms: ..... Initials: ..... Surname: .....

Address: .....

.....

.....

Postcode: ..... Tel: .....

Which computer(s), if any, do you own? .....

E&OE - Advertised prices and specifications may change

PREVIEW

RUNARK

TAITO

Arcade fans might remember Taito's Growl, a beat 'em up which briefly hit the arcades earlier this year. It's now available on the Megadrive under its Japanese title, Runark. The game is a fairly smart beat 'em up with an odd perspective. It looks like Mercs, plays like Final Fight and the plot is straight out of a Greenpeace documentary. You have to rescue wild animals and bits of rainforest from the clutches of heartless developers. How do you go about this? Well you don't lobby parliament or chain yourself to railings, nor do you sabotage hunts. No, you wander about the jungle, smacking people in the teeth. There are some outrageous fighting antics in this game, like the baddie who lobs pick-up trucks at you, as well as the obligatory suspender girlies with whips. It's available on import right now and it shouldn't be too long before it's official.

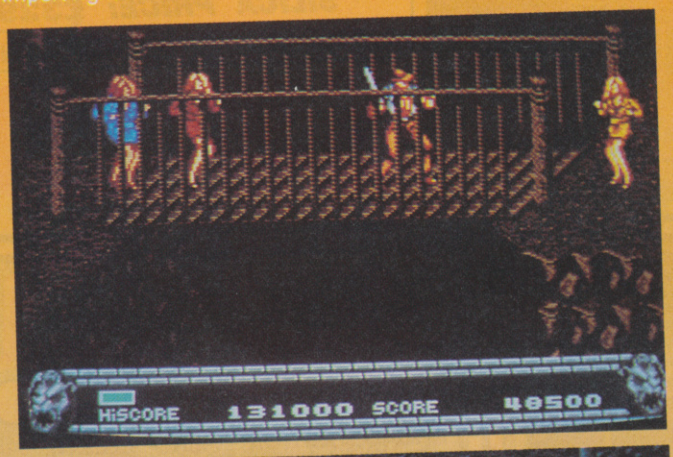

VERSION	DATE	PRICE
MEGADRIVE	TBA	£ TBA

MARBLE MADNESS

ELECTRONIC ARTS

The most original arcade game of the eighties was probably Marble Madness. Atari's masterpiece is available on just about every machine going and it's now on the Megadrive courtesy of Electronic Arts. We've played a sneak preview version and it has to be said that this is probably the best version of the lot. All six levels are there, as well as the secret hidden level. The graphics are perfect and the soundtrack is of the toppest quality. Look out for it at the start of the new year.

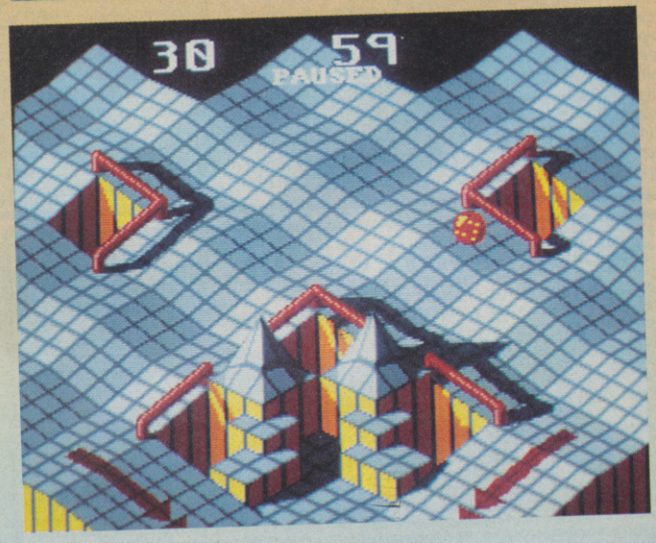

VERSION	DATE	PRICE
MEGADRIVE	TBA	£ TBA

SEIKOSHA DOT MATRIX PRINTERS

Silica Systems are pleased to recommend Seikosha printers to you at ***NEW LOW PROMOTIONAL PRICES***. The Seikosha range is built to the highest standards, by a company that is used to manufacturing high quality precision products. In fact, you may be wearing one of these products on your wrist as Seikosha are part of the massive Seiko/Epson group (with a turnover of £6 billion and 18,000 staff!).

When you buy a Seikosha printer from Silica, we will give you a Silica PRINTER STARTER KIT (worth £25 +VAT= £29.38) FREE OF CHARGE, to make sure you get off to a flying start with your new printer. For further information on the Seikosha range, complete and return the coupon below. Or, if you can't wait to get your hands on a new low priced Seikosha printer, telephone our mail order hotline, 081-309 1111 to place your order now.

- **FREE DELIVERY** Next day - anywhere in the UK mainland
- **FREE STARTER KIT** Worth £29.38 with every Seikosha printer.
- **FREE HELPLINE** Technical helpline during office hours.
- **1 YEAR WARRANTY** With every Seikosha printer from Silica.

Each print example was produced by the printer it is shown with. Printer speeds are quoted as follows: SD = Superdraft 15cpi, D = Draft 12cpi, NLQ = Near Letter Quality 12cpi, LQ = Letter Quality 12cpi.

9-PIN PRINTER

NEW! SP-1900 PLUS NOW WITH AUTO SHEET FEEDER OPTION

SPECIAL LOW INTRODUCTORY PRICE

192 CPS 80 COLUMN
- Seikosha SP-1900 Plus - 9 pin - 80 col
- 192cps Draft, 48cps NLQ
- 1K Printer Buffer + 2 Fonts
- Parallel Interface
- Graphics Resolution: 144×72dpi
- Epson and IBM Emulation
- Auto Sheet Feeder Option
- FREE Silica Printer Starter Kit

SP-1900 PLUS RRP £155
STARTER KIT £25
TOTAL RRP: £180
SAVING: £81
SILICA PRICE (EXC VAT): £99

£99
+VAT= £116.33 Ref: PRI 8195

9-PIN PRINTERS

192 CPS 80 COLUMN
- Seikosha SP-2400 - 9 pin - 80 col
- 240cps Draft, 50cps NLQ
- 21K Printer Buffer + 5 Fonts
- Parallel and Serial Interfaces
- Graphics Resolution: 240×144dpi
- Epson and IBM Emulation
- Optional Auto Sheet Feeder Unit
- FREE Silica Printer Starter Kit

RRP: £199
STARTER KIT £25
TOTAL RRP: £224
SAVING: £85
SILICA PRICE: £139

£139
+VAT=£163.33 ref: PRI 8204

240 CPS 136 COLUMN
- Seikosha SP-2415 - 9 pin - 136 col
- 300cps SD, 240cps Draft, 50cps NLQ
- 17.5K Printer Buffer + 5 Fonts
- Parallel and Serial Interfaces
- Graphics Resolution: 240×144dpi
- Epson and IBM Emulation
- Superior Paper Handling
- FREE Silica Printer Starter Kit

RRP: £320
STARTER KIT £25
TOTAL RRP: £345
SAVING: £136
SILICA PRICE: £209

£209
+VAT=£245.58 ref: PRI 8215

24-PIN PRINTERS

240 CPS 80 COLUMN
- Seikosha SL-92 - 24 pin - 80 col
- 240cps Draft, 80cps LQ
- 44K Printer Buffer + 2 Fonts
- Parallel Interface
- Graphics Resolution: 360×360dpi
- Epson Emulation
- Optional Font ROM - 7 Fonts
- FREE Silica Printer Starter Kit

RRP: £335
STARTER KIT £25
TOTAL RRP: £360
SAVING: £171
SILICA PRICE: £189

£189
+VAT=£222.08 ref: PRI 8292

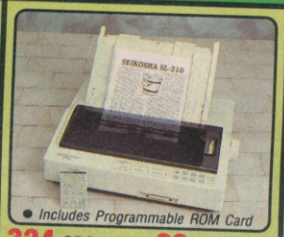

- Includes Programmable ROM Card

324 CPS 80 COLUMN
- Seikosha SL-210 - 24 pin - 80 col
- 324cps Draft, 108cps LQ
- 5K Printer Buffer + 9 Fonts
- Parallel and Serial Interfaces
- Graphics Resolution: 360×360dpi
- Epson and IBM Emulation
- Optional Auto Sheet Feeder
- FREE Silica Printer Starter Kit

RRP: £599
STARTER KIT £25
TOTAL RRP: £624
SAVING: £255
SILICA PRICE: £369

£369
+VAT=£433.58 ref: PRI 8321

- Handles 1+2 Multipart Forms
- Rechargeable Battery Pack Optional

144 CPS 80 COLUMN
- Seikosha LT-20 - 24 pin - 80 col
- 180cps SD, 144cps Draft, 60cps LQ
- 1K Printer Buffer + 9 Fonts
- Parallel Interface
- Graphics Resolution: 360×180dpi
- IBM Emulation
- Built-in 50 Sheet Auto Feeder
- FREE Silica Printer Starter Kit

RRP: £299
STARTER KIT £25
TOTAL RRP: £324
SAVING: £75
SILICA PRICE: £249

£249
+VAT=£292.58 ref: PRI 8820

BUSINESS PRINTERS (WIDE-BODY)

- Includes Programmable ROM Card

277 CPS 136 COLUMN
- Seikosha SL-230 - 24 pin - 136 col
- 277cps Draft, 92cps LQ
- 5K Printer Buffer + 9 Fonts
- Parallel and Serial Interfaces
- Graphics Resolution: 360×360dpi
- Epson and IBM Emulation
- Optional Auto Sheet Feeder
- FREE Silica Printer Starter Kit

RRP: £699
STARTER KIT £25
TOTAL RRP: £724
SAVING: £275
SILICA PRICE: £449

£449
+VAT=£527.58 ref: PRI 8423

462 CPS 136 COLUMN
- Seikosha BP-5500 - 8 pin - 136 col
- 462cps Draft, 106cps NLQ
- 18K Printer Buffer
- Parallel and Serial Interfaces
- Graphics Resolution: 240×144dpi
- Epson and IBM Emulation
- Optional Auto Sheet Feeder
- FREE Silica Printer Starter Kit

RRP: £1299
STARTER KIT £25
TOTAL RRP: £1324
SAVING: £325
SILICA PRICE: £999

£999
+VAT=£1173.83 ref: PRI 8755

- Low Form Tear-off

520 CPS 136 COLUMN
- Seikosha BP-5780 - 18 pin - 136 col
- 780cps SD, 520cps Draft, 130cps NLQ
- 20K Printer Buffer + 2 Fonts
- Parallel and Serial Interfaces
- Graphics Resolution: 240×240dpi
- Epson and IBM Emulation
- Handles 1+6 Multipart Forms
- FREE Silica Printer Starter Kit

RRP: £1699
STARTER KIT £25
TOTAL RRP: £1724
SAVING: £325
SILICA PRICE: £1399

£1399
+VAT=£1643.83 ref: PRI 8780

800 CPS 136 COLUMN
- Seikosha SBP-10 - 18 pin - 136 col
- 800cps Draft, 200cps NLQ
- 64K Printer Buffer + 2 Fonts
- Parallel and Serial Interfaces
- Graphics Resolution: 240×240dpi
- Epson and IBM Emulation
- Built-in Cut Sheet Feeder
- FREE Silica Printer Starter Kit

RRP: £2999
STARTER KIT £25
TOTAL RRP: £3024
SAVING: £525
SILICA PRICE: £2499

£2499
+VAT=£2936.33 ref: PRI 8810

FREE! STARTER KIT

Every Seikosha printer from Silica, comes with the Silica Printer Starter Kit, worth £29.38 (£25 +VAT), completely FREE OF CHARGE. It includes all you need to get up and running with your new printer.

- ***3½" Disk with Amiga & ST Printer Drivers***
- ***1.8 Metre Parallel Printer Cable***
- ***200 Sheets of Quality Continuous Paper***
- ***100 Continuous Tractor Feed Address Labels***
- ***5 Continuous Envelopes on Tractor Feed***

Printer owners may order the Silica Starter Kit (ref: KIT 5000) for only £24.38 - £5 off RRP!

SILICA SYSTEMS OFFER YOU

- ***FREE OVERNIGHT DELIVERY:*** On all hardware orders shipped in the UK mainland.
- ***TECHNICAL SUPPORT HELPLINE:*** Team of technical experts at your service.
- ***PRICE MATCH:*** We normally match competitors on a "Same product - Same price" basis.
- ***ESTABLISHED 12 YEARS:*** Proven track record in professional computer sales.
- ***BUSINESS + EDUCATION + GOVERNMENT:*** Volume discounts available for large orders.
- ***SHOWROOMS:*** Demonstration and training facilities at our London & Sidcup branches.
- ***THE FULL STOCK RANGE:*** All of your requirements from one supplier.
- ***FREE CATALOGUES:*** Will be mailed to you with offers and software/peripheral details.
- ***PAYMENT:*** By cash, cheque and all major credit cards.

Before you decide when to buy your new printer, we suggest you think very carefully about WHERE you buy it. Consider what it will be like a few months after you have made your purchase, when you may require additional peripherals or software, or help and advice. And, will the company you buy from contact you with details of new products? At Silica Systems, we ensure that you will have nothing to worry about. We have been established for over 12 years and, with our unrivalled experience and expertise, we can now claim to meet our customers requirements with an understanding which is second to none. But don't just take our word for it. Complete and return the coupon now for our latest Free literature and begin to experience the "Silica Systems Service".

MAIL ORDER HOTLINE 081-309 1111

SILICA SYSTEMS

MAIL ORDER:	1-4 The Mews, Hatherley Rd, Sidcup, Kent, DA14 4DX	**Tel: 081-309 1111**	
Order Lines Open: Mon-Sat 9.00am-6.00pm	No Late Night Opening	Fax No: 081-308 0608	
LONDON SHOP:	52 Tottenham Court Road, London, W1P 0BA	**Tel: 071-580 4000**	
Opening Hours: Mon-Sat 9.30am-6.00pm	No Late Night Opening	Fax No: 071-323 4737	
LONDON SHOP:	Selfridges (1st Floor), Oxford Street, London, W1A 1AB	**Tel: 071-629 1234**	
Opening Hours: Mon-Sat 9.30am-6.00pm	Late Night: Thursday until 8pm	Extension: 3914	
SIDCUP SHOP:	1-4 The Mews, Hatherley Rd, Sidcup, Kent, DA14 4DX	**Tel: 081-302 8811**	
Opening Hours: Mon-Sat 9.00am-5.30pm	Late Night: Friday until 7pm	Fax No: 081-309 0017	

To: Silica Systems, Dept CVG-0192-58, 1-4 The Mews, Hatherley Rd, Sidcup, Kent, DA14 4DX

PLEASE SEND FREE SEIKOSHA INFORMATION

Mr/Mrs/Ms: ..... Initials: ..... Surname: .....

Company Name (if applicable): .....

Address: .....

..... Postcode: .....

Tel (Home): ..... Tel (Work): .....

Which computer(s), if any, do you own? .....

58D

E&OE - Advertised prices and specifications may change. Please ...

PREVIEW

NEW ZEALAND STORY

TECMAGIK

Tecmagik are all set to unveil what might well be the biggest Master System game for ages. New Zealand Story has been out in the arcades for a while now and home versions exist for every machine except the good old Master System. These sneak preview shots give some idea of what it'll look like when it's finished. The screenshots from the early version look dreamy, let's hope that the finished game lives up to its appearance. Tecmagik assure us that the Master System game will have all the playability of its arcade counterpart. It's being programmed by the same top geezer responsible for Master System Populous, so expect great things from it. Look out for it.

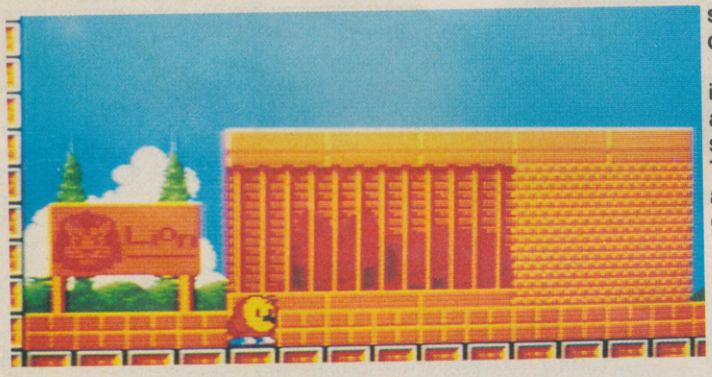

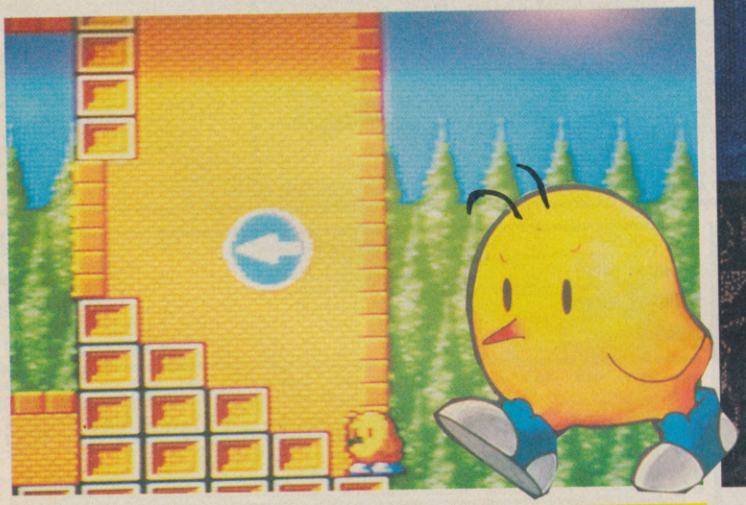

VERSION	DATE	PRICE
MASTER SYSTEM	TBA	£ TBA

BLACK CRYPT
ELECTRONIC ARTS

Here's a sneak peak at a fabby-looking newie from EA, set for release in February. Black crypt is best described as a Dungeon Master derivative, full of dungeons and danger and, well, everything else you'd expect from a topper EA game.

You're cast as the leader of a brave band of adventurous folk on a quest to retrive the mysterious artifacts which hold the secrets of the Guardians, saving all and sundry from the hideous forces of evil into the bargain.

With all that malarkey through 12 dungeons ahead of you, it's just as well your every command is simplicity itself - point and click action all the way. As you can see from these screenshots, graphics are looking fab and Dungeon Master/Eye Of The Beholder fans should be shivering with excitement right about new. Initially Dark Crypt will be available on 1 Meg Amigas at £25.99. More news the very second we have it...

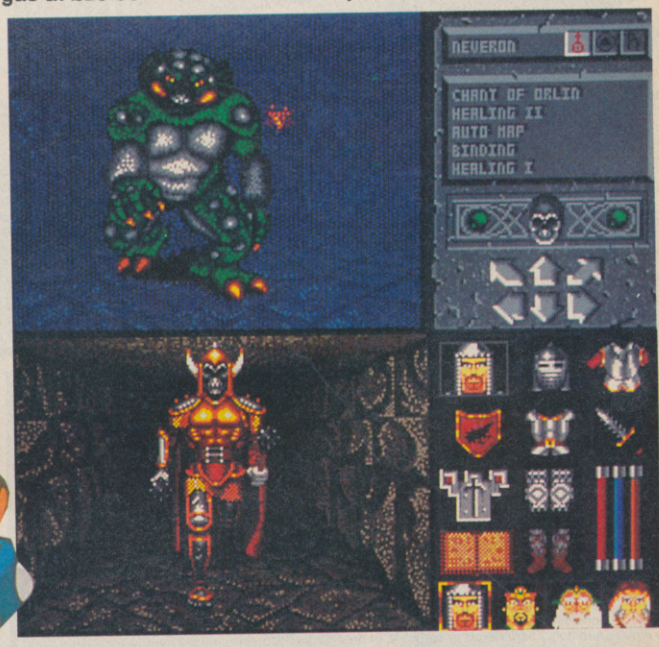

VERSION	DATE	PRICE
AMIGA	FEBRUARY	£ 25.99

ATARI ST
520ST-E DISCOVERY XTRA PACK

RETURN THE COUPON FOR A FREE! COLOUR CATALOGUE

HARDWARE:	
512K 520ST-E + MOUSE	£329.99
ENTERTAINMENT SOFTWARE:	
FINAL FIGHT - *Arcade Game*	£25.99
SIM CITY - *Life Sim*	£29.95
9 LIVES - *Arcade Game*	£19.95
ROBOT MONSTERS - *Arcade*	£20.42
PRODUCTIVITY SOFTWARE:	
CONTROL.ACC - *Utility Software*	FREE
EMULATOR.ACC - *Utility Software*	FREE
FIRST BASIC - *Programming*	£49.99
NEOCHROME - *Art Package*	£29.99
ST TOUR - *Tutorial*	£4.99
PLUS! FREE FROM SILICA:	
TENSTAR GAMES PACK	£219.78
PRODUCTIVITY PACK	£104.97
TOTAL VALUE:	£836.02
YOU SAVE:	-£507.02
SILICA:	£329

PLUS! FREE HOLIDAY ACCOMMODATION

£329

1040ST-E FAMILY CURRICULUM PACK

The Family Curriculum Pack comes with a 1040ST-E computer and mouse plus 5 software modules (3 titles in each), one for every age range. The combination of education, creative and business software from Atari, plus the FREE entertainment and productivity packs from Silica, makes for a package the whole family can enjoy!

PLUS! *FREE* HOLIDAY ACCOM

1Mb 1040ST-E + MOUSE	£399.99
1. PLAY & LEARN	£76.59
2. JUNIOR SCHOOL	£58.54
3. GCSE REVISION	£55.54
4. BUSINESS COMPUTING	£159.85
5. CREATIVE COMPUTING	£134.97
PLUS! *FREE FROM SILICA*	
TENSTAR PACK	£219.78
PRODUCTIVITY PACK	£104.97
TOTAL VALUE:	£1210.23
YOU SAVE:	£811.23

£399

SILICA PRICE - INC VAT + FREE DELIVERY

ATARI 520ST-FM DISCOVERY PACK

£259

INC VAT + FREE DELIVERY + FREE TENSTAR & PRODUCTIVITY PACKS

ATARI ST - MORE THAN JUST GREAT GAMES!

FREE! FROM SILICA WITH EVERY ATARI ST

TENSTAR GAMES PACK

The TenStar Games Pack is THE software compendium for Atari ST owners, featuring ten top titles with a variety of different types of games for you to enjoy. Each title is packaged in its own plastic case, with a colour sleeve and full instructions. The TenStar Games Pack is FREE! when you buy your ST from Silica Systems.

FREE! WORTH: **£219.78**

FREE! SILICA SYSTEMS ST PRODUCTIVITY PACK

Every Atari ST from Silica comes with a FREE Silica ST Productivity Pack, worth over £100. This pack has been specially put together by Silica to help you to get to grips with the productive side of computing from day one. Each title has been tried and tested by tens of thousands of Atari ST owners, who have begun word processing with 1st Word and programming with Atari ST Basic.

1st WORD - from GST	£59.99
SPELL IT! - for use with 1st WORD	£19.99
ST BASIC - with tutorial	£24.99
TOTAL RRP:	£104.97

FREE! 16 NIGHTS HOLIDAY HOTEL ACCOMMODATION

Every Atari ST from Silica comes with a FREE 72 page, full colour brochure with accommodation vouchers. These vouchers entitle 2 people to stay up to 16 nights in one hotel (or any number of hotels to a total of 16 nights) with accommodation FREE (you could take up to six nights for four people, or other options). Choose from the 250 hotels featured in the catalogue. All you have to pay for are your meals (prices are listed in the brochure). Reduced rates in top London hotels and hotels in France are also featured.

TOTAL FREE PACKAGE

TENSTAR GAMES PACK - £219.78:	
Asterix - *By Coktel Vision*	£24.99
Chess Player 2150 - *By CP Software*	£24.95
Drivin' Force - *By Digital Magic*	£19.95
Live & Let Die - *By Elite*	£19.99
Onslaught - *By Hewson*	£19.99
Pipe Mania - *By Empire Software*	£24.99
Rick Dangerous - *By Firebird*	£24.99
Rock 'n' Roll - *By Rainbow Arts*	£19.99
Skweek - *By US Gold*	£19.99
Trivial Pursuit - *By Domark*	£19.95
PRODUCTIVITY PACK - £104.97:	
1st Word - *Word Processor*	£59.99
Spell It! - *Spell Checker*	£19.99
ST Basic - *Programming Language*	£24.99
TOTAL RRP:	£324.75

FREE! WORTH NEARLY: **£325**

PLUS! *FREE* HOLIDAY ACCOMMODATION

SILICA SYSTEMS OFFER YOU

- ***FREE OVERNIGHT COURIER DELIVERY:*** On all hardware orders shipped in the UK.
- ***TECHNICAL SUPPORT HELPLINE:*** Team of Atari technical experts at your service.
- ***PRICE MATCH:*** We normally match competitors on a "Same product - Same price" basis.
- ***ESTABLISHED 12 YEARS:*** Proven track record in professional computer sales.
- ***BUSINESS + EDUCATION + GOVERNMENT:*** Volume discounts available for large orders.
- ***SHOWROOMS:*** Demonstration and training facilities at our London & Sidcup branches.
- ***THE FULL STOCK RANGE:*** All of your Atari requirements from one supplier.
- ***FREE CATALOGUES:*** Will be mailed to you with offers and software/peripheral details.
- ***PAYMENT:*** By cash, cheque and all major credit cards.

Before you decide when to buy your new Atari ST computer, we suggest you think very carefully about WHERE you buy it. Consider what it will be like a few months after buying your ST, when you may require additional peripherals or software, or help and advice with your new purchase. And, will the company you buy from contact you with details of new products? At Silica Systems, we ensure that you will have nothing to worry about. We have been established for over 12 years and, with our unrivalled experience and expertise, we can now claim to meet our customers requirements with an understanding which is second to none. But don't just take our word for it. Complete and return the coupon now for our latest Free literature and begin to experience the "Silica Systems Service".

MAIL ORDER HOTLINE 081-309 1111

SILICA SYSTEMS

MAIL ORDER:	1-4 The Mews, Hatherley Rd, Sidcup, Kent, DA14 4DX	**Tel: 081-309 1111**	
Order Lines Open: Mon-Sat 9.00am-6.00pm	No Late Night Opening	Fax No: 081-308 0608	
LONDON SHOP:	52 Tottenham Court Road, London, W1P 0BA	**Tel: 071-580 4000**	
Opening Hours: Mon-Sat 9.30am-6.00pm	Late Night: Thursday until 8pm	Fax No: 071-323 4737	
LONDON (SELFRIDGES):	1st Floor, 369 Oxford Street, London, W1A 1AB	**Tel: 071-629 1234**	
Opening Hours: Mon-Sat 9.30am-6.00pm	Late Night: Thursday until 8pm	Ask for extension 3914	
SIDCUP SHOP:	1-4 The Mews, Hatherley Rd, Sidcup, Kent, DA14 4DX	**Tel: 081-302 8811**	
Opening Hours: Mon-Sat 9.00am-5.30pm	Late Night: Friday until 7pm	Fax No: 081-309 0017	

To: Silica Systems, Dept CVG-1291-63, 1-4 The Mews, Hatherley Rd, Sidcup, Kent, DA14 4DX

PLEASE SEND FREE ATARI COLOUR CATALOGUE

Mr/Mrs/Ms: ..... Initials: ..... Surname: .....

Address: .....

.....

.....

Postcode: ..... Tel: .....

Which computer(s), if any, do you own? 63B

E&OE - Advertised prices and specifications may change - please return the coupon for the latest information.

PREVIEW

VERSION	DATE	PRICE
AMIGA	TBA	£ 25.99
ST	TBA	£ 25.99

EPIC

For two years 16-bit owners have been waiting for DID, creators of F29 Retaliator, to complete their next masterpiece - EPIC. In between, they knocked out the incredible Robocop 3, but this legend ... is soon to come blazing to life within a matter of we...

The EPIC ... title is an advanced starfighter equipped with an awes... array of destructive armaments - and you're the flyboy perched in the cockpit! You're the main man looking after a massive fleet searching for a planet to colonise after theirs was destroyed by marauding aliens.

Unfortunately, to reach the world of your choice ... travel through enemy airspace and take on the ... their own game. EPIC centres on the battle a... in a multiple mission 3D ... combat experi... programmers claim is "a masterpiece of m...

We've seen a version which is close to ... EPIC looks mind blowing. Smooth, blindin... in a... ance, both in the actual game and ... minute ... intro to the proceedings. Missio... deep-space mine clearing to Star Wars-like ... tion. From ... we've seen, gameplay looks a ... tic for our liking, but even now the programmers a... beefing up the playabil... out for the complete ... downloop!

Commodore

CDTV™

INTERACTIVE MULTIMEDIA

THE WORLD's FIRST MULTIMEDIA SYSTEM FOR THE HOME

Are you bored with the TV? Do you yearn for something a little more interesting, something which stimulates the old grey matter and indulges your desire to be entertained? Enter the Commodore CDTV, the world's first advanced learning and entertainment system which plugs straight into your television. Based upon the familiar compact disc player, the CDTV offers a rich set of information and communication capabilities. It brings together pictures, words and sounds in a new format, joining them together in a fascinating world of audio visual challenge and experience.

The multimedia CDTV player combines a professional CD audio system, advanced computer technology and infra red remote control, to offer a wide variety of interactive applications. These range from games, music, gardening and personal health, to educational discs for any level. In addition, CDTV provides high quality audio reproduction for existing music CDs. CDTV is very easy to use and gives you total control over what you see and hear, offering you the chance to learn new skills and discover hidden talents

£499

INCLUDING VAT & DELIVERY - Order ref: CCD 1000

A New Age In Home Entertainment And Education

CDTV finds its place alongside the TV and Hi-Fi system in the home. It is similar in appearance to existing video and CD players and, with its infra red remote control, is just as simple to operate. But that's just the beginning. CDTV transforms television from a passive to an active medium. The vast storage capabilities of the CD make it an ideal mass information provider, capable of storing and displaying a combination of colour pictures, text, graphics, voice and stereo music of the highest quality. CDTV offers a new realm of audio and visual experience for everyone.

ENTERTAINMENT

FOR EDUCATION

EDUCATION

For young children learning to read can be an adventure! In the title Cinderella, for example, they can use the remote control unit to click on words and pictures to hear pronunciations, syllables, definitions and second language translations. And learning about the world can be fun too. The World Vista Atlas provides detailed information in words and pictures on the history, architecture, language and geography of each country. This can be cross referenced to compare with details of other countries.

REFERENCE

FOR REFERENCE

MUSIC

For the classical music buff it is possible not only to hear Beethoven's Fifth Symphony, but to see the orchestra perform, follow the score and read about the composer's life and times. The Timetable of Science and Innovation walks you through 6,250 key events in scientific history. It employs animated maps to show where every event occurred and a visual lift-off from the earth's surface. Key events are accompanied by audio presentations with graphics and sound recordings from the archives of the world's great museums. Browse quickly or examine an exhibit in detail.

FOR FUN

There is a wide range of entertainment titles available for every age-group. Sherlock Holmes, Consulting Detective, includes a video and audio tour of Victorian London. Players can choose suspects for Holmes and Watson to interrogate and can search issues of the London Times for clues. A CDTV disc's graphics capabilities take action and simulation games to a new level. Falcon makes you a pilot of an F-16 fighter and has accurate simulations of weapons systems, cockpit controls and flight characteristics allowing you to zoom like the ultimate stunt pilot with extraordinary realism.

FOR COLLEGES & BUSINESS

When Toyota, decided to open a car assembly plant in Derby, Derbyshire County Council commissioned the production of 'Japan World', a CDTV title which allows students to explore and experience the Japanese language, lifestyle and culture. It also provides a valuable insight to businessmen with information on Japanese business philosophy and negotiation protocol.

PRODUCTIVITY

FOR HOBBIES

PERIODICALS

CDTV can also enhance your personal interests. The Gardenfax Series is designed for use by novice or expert and provides hundreds of full colour illustrations, as well as information on planting and requirements for care. New Basics Cookbook provides full colour illustrations of recipes, 'talks' to you to offer tips as you cook and automatically substitutes recipes with a click of the remote control.

ARTS & LEISURE

CDTV offers a seemingly endless range of possibilities for learning, entertainment and enrichment for everyone whether in the home, the classroom or in business.

FREE TITLES!

With every CDTV from Silica, you will receive:

WELCOME - A GUIDE TO CDTV

The 'Welcome' disc replaces a weighty printed manual with colourful and exciting animation, sound, voices and text.

LEMMINGS

WORTH: £34.99

Up to 100 loveable Lemmings drop in to over 100 screens full of danger in this best selling arcade classic.

HUTCHINSON'S ENCYCLOPEDIA

WORTH: £49.99

The first British multi-media encyclopedia. It features over 1.8 million words, 700 biographies, 2000 pictures, 150 maps from ITN and 200 audio samples from the BBC sound archives.

PLUS! FREE HOLIDAY HOTEL ACCOMMODATION

Every CDTV from Silica comes with a FREE 72 page colour brochure with accommodation vouchers. These vouchers entitle 2 people to up to 16 nights FREE hotel accommodation (other options allow 4 people to stay up to 6 nights). There are also accommodation offers on hotels in London and France.

SILICA SYSTEMS OFFER YOU

- ***FREE OVERNIGHT DELIVERY:*** On all CDTV players shipped in the UK mainland.
- ***TECHNICAL SUPPORT HELPLINE:*** Team of technical experts at your service.
- ***PRICE MATCH:*** We normally match competitors on a "Same product - Same price" basis.
- ***ESTABLISHED 12 YEARS:*** Proven track record in sales and service.
- ***BUSINESS + EDUCATION + GOVERNMENT:*** Volume discounts available for large orders.
- ***SHOWROOMS:*** Demonstration and training facilities at our London & Sidcup branches.
- ***THE FULL STOCK RANGE:*** All of your requirements from one supplier.
- ***FREE CATALOGUES:*** Will be mailed to you with offers and product details.
- ***PAYMENT:*** By cash, cheque, all major credit cards, or extended payment plan.

RETURN THE COUPON FOR A FULL COLOUR CDTV CATALOGUE

MAIL ORDER HOTLINE 081-309 1111

SILICA SYSTEMS

MAIL ORDER:	1-4 The Mews, Hatherley Rd, Sidcup, Kent, DA14 4DX	**Tel: 081-309 1111**	
Order Lines Open: Mon-Sat 9.00am-6.00pm	No Late Night Opening	Fax No: 081-308 0608	
LONDON SHOP:	52 Tottenham Court Road, London, W1P 0BA	**Tel: 071-580 4000**	
Opening Hours: Mon-Sat 9.30am-6.00pm	No Late Night Opening	Fax No: 071-323 4737	
LONDON SHOP:	Selfridges (1st Floor), Oxford Street, London, W1A 1AB	**Tel: 071-629 1234**	
Opening Hours: Mon-Sat 9.30am-6.00pm	Late Night: Thursday until 8pm	Extension: 3914	
SIDCUP SHOP:	1-4 The Mews, Hatherley Rd, Sidcup, Kent, DA14 4DX	**Tel: 081-302 8811**	
Opening Hours: Mon-Sat 9.00am-5.30pm	Late Night: Friday until 7pm	Fax No: 081-309 0017	

To: Silica Systems, Dept CVG-1291-71, 1-4 The Mews, Hatherley Rd, Sidcup, Kent, DA14 4DX

PLEASE SEND ME A CDTV CATALOGUE

Mr/Mrs/Ms: ..... Initials: ..... Surname: .....

Address: .....

.....

..... Postcode: .....

Tel (Home): ..... Tel (Work): .....

Company Name (if applicable): .....

Which computer(s), if any, do you own? .....

E&OE - Advertised prices and specifications may change - Please return the coupon for the latest information.

SHEKHANA CONSOLES

081-340 8565

SHEKHANA HAVE BEEN ESTABLISHED SINCE 1978. WE ARE THE OLDEST ESTABLISHED COMPANY IN C&VG, HAVING BEEN ADVERTISING EVERY MONTH SINCE 1984. DON'T BE LET DOWN THIS YEAR OUR PAST HISTORY IS OUR GUARANTEE.

MERRY CHRISTMAS TO ALL OUR CUSTOMERS

VISA Access

★★NINTENDO FAMICOM★★

Famicom - Scart - VR3	199.99	Castlevania 4	P.O.A
Famicom Scart + 2 Games	279.99	Darius Twin	44.99
Famicon Pal I - VR.3	224.99	Dodgeball	44.99
Famicom Pal I + 2 Games (any 2 games up to £45 each)	299.99	* F-Zero	39.99
Famicom Scart version 3. + Sony TV/Monitor or Philips 8833		* Final Fight	44.99
MK11 Monitor	449.99	Geoman Warrior	44.99
Scart Lead External	29.99	Ghouls & Ghost - Aval Now	49.99
Audio Lead	19.99	* Gradius III	39.99
Control Pad	9.99	Hyperball	44.99
Philips 8833 MK11/1084 Lead	19.99	Jerry Boy	44.99
J.B. King Joystick	69.99	Joe &Mac	49.99
Autofire controller	19.99	* Pilot Wing	44.99
Autofire Pad	19.99	* Populous	44.99
USA Games Adaptor	29.99	* R-Type	44.99
* Actraiser	39.99	* Sim City	44.99
* Baseball	44.99	Super E.D.S	44.99
Big Run	44.99	Super Mario 4	44.99
Drakkhen - USA Only	49.99	Pro Soccer - Kick Off	39.99
Caveman Ninja	P.O.A	Super Tennis	44.99
		* UN Squadron	44.99
		* AVAILABLE IN USA VERSION	49.99

AVAILABLE NOW FAMICOM VERSION.3 FOR IMPROVED DEFINATION AND QUALITY PICTURE. PLEASE NOTE VERSION.3 FAMICOMS ARE NOT AVAILABLE AT ANY OTHER OUTLETS, IT IS ONLY AVAILABLE EXCLUSIVE TO SHEKHANA

★★NINTENDO GAMEBOY★★

GAMEBOY + BATTERIES + HEADPHONES + FREE PROTECTOR

£59.99

AS ABOVE + ANY GAME YOU LIKE + GAMEBOY PROTECTOR

ONLY £79.99

GAMEBOY DELUXE SET + FREE PROTECTOR INC TETRIS + 2 PLAYER LEAD

£69.99

2 - Player Cable	9.99	Replacement Joystick	4.99
AC/DC Power Supply	9.99	Amplifier	9.99
Battery Recharger Pack	26.99	Large Carry all Case	19.99
Gameboy Protector	9.99	Light Boy (Mag + Light)	19.99
Case Boy (Hard)	12.99	G.Boy Pouch	10.99
Leather Case	19.99	Tote Hard Case	14.99
Repacement Lens	4.99		

Baseball, Batman, Bill and Ted, Boomers Adventure, Bubble Bobble, Bubble Ghost, Castelvania II, Cattrap, Daedalian Opus, Dragons Lair, Duck Tales, F1 Racer , Gauntlet II, Hal Wrestling, In Your Face, Kung Fu Master, Mercenary Force, Mickey Mouse, Ninja Boy, Operation Contra, Paperboy, Pipedream, Princes Blobette, Robocop, R-Type, Sneaky Snakes, Turtles, WWf Wrestling Ring for further titles

ALL ABOVE HAVE ENGLISH INSTRUCTIONS
ALL £24.99 EACH, ANY 2 FOR £45.00, ANY THREE FOR £65.00
JAPANESE GAMES AVAILABLE

★★ATARI LYNX★★

Lynx System II	84.99	Viking Child	29.99
Ninja Gaiden	29.99	Chequered Flag	29.99
Warbirds	29.99	Turbo Sub	29.99
Pacland	29.99	Battery Recharger Pack	49.99

★★NEO - GEO★★

Neo - Geo Complete System Scart of AV Pal I System	349.99
Control Stick	49.99
Software from	99.99

★★SEGA MEGADRIVE★★
★★IMPORTED VERSION★★

OFFER ONE

MEGADRIVE + CONTROL PAD + POWER SUPPLY UNIT

★★£109.99★★

OFFER TWO

SEGA MEGADRIVE + PAD + PSU + ANY TWO JAPANESE GAMES UP TO THE VALUE OF £24.99 + MEGADRIVE CONVERTOR WORTH £9.99

★★£149.99★★ SAVE £30

★★ABOVE OFFERS ARE FOR THE XMAS PERIOD ONLY★★

U.K. Official Megadrive	124.99
Arcade Power Stick	39.99
Control Pad	12.99
Megadrive Convertor	9.99

CD Rom Available Soon

SOFTWARE	JAP VERSION	UK VERSION
Airwolf	24.99	-
Alien Storm	29.99	34.99
Altered Beast	24.99	34.99
Bare Knuckles	39.99	39.99
Blockout	-	19.99
Buster Douglas Boxing	-	34.99
Crackdown	24.99	34.99
Curse	24.99	-
Darius II	34.99	-
Degap Attack	-	36.99
Devil Crush	34.99	-
Dynamite Duke	24.99	34.99
D.J Boy	24.99	29.99
El Viento	34.99	-
Eswat	24.99	29.99
E.A Ice Hockey	-	34.99
F22 Interceptor	-	34.99
Gairies	29.99	-
Ghouls + Ghosts	34.99	39.99
Ghostbusters	24.99	-
Golden Axe	29.99	29.99
Hardball	-	24.99
Immortal	-	34.99
Insector X	24.99	-
Ka Ge Ki	29.99	-
Last Battle	24.99	29.99
Legend of Riden	29.99	-
Marble Land	29.99	-
Mercs	34.99	-
Mickey Mouse	24.99	34.99
Moonwalker	24.99	29.99
Outrun	34.99	-
PGA Golf	-	34.99
Phantasy Star III	-	49.99
Rastan Saga 2	24.99	-
Road Rash	-	34.99
Saint Sword	29.99	39.99
Shining + Darkness	-	49.99
Sonic Hedgehog	29.99	34.99
Strider	29.99	39.99
Sword of Sodan	-	24.99
Toe Jam & Earl	-	31.99
Wrestle War	34.99	34.99
Zany Golf	-	24.99

★★SEGA GAMEGEAR★★

GAMEGEAR SYSTEM PLUS FREE PROTECTOR WORTH £9.99

£99.99

GAMEGEAR + ANY GAME

£119.99

GAMEGEAR ADAPTOR

★★AVAILABLE NOW★★

LETS YOU RUN MASTER SYSTEM GAMES ON YOUR GAMEGEAR £24.99

AC/DC Power Supply	9.99	Leaderboard	24.99
Battery Pack	39.99	Mickey Mouse	24.99
G.Gear Protector	9.99	Ninja Gaiden	24.99
2-Player Cable	9.99	Outrun	24.99
G.G Carry Case	19.99	Pacman	24.99
G.G Deluxe Case	24.99	Putter Golf	19.99
Widegear - Glass	14.99	Rastan Saga	24.99
Widegear - Plastic	10.99	Sninobi	24.99
Dragon Crystal	24.99	Strider	24.99
Factory Panic	24.99	Solotaire	24.99
Fantasy Zone	24.99	Space Harrier	24.99
Galaga	24.99	Wonder Boy	24.99
G-Loc	24.99	Woody Pop	24.99
Joe Montana	24.99		

★★PC ENGINE★★

PC ENGINE - CORE GRAFF PAL I VERSION £139.99

PC ENGINE PORTABLE GT £199.99

RING FOR SOFTWARE

RETAIL STORE/MAIL ORDER INFORMATION

RETAIL STORE: 2, GLADSTONE HOUSE, HIGH ROAD, WOOD GREEN N22 0AA (Corner of Gladstone Ave) (100 yards Wood Green Tube Stn) (On Piccidilly Line) Tel: 081 889 9412 Fax: 081 889 9413.

257/259 TOTTENHAM COURT ROAD, LONDON W1 9AB. TEL: 071 631 4627

ABOVE PRICES ARE MAIL ORDER ONLY. MAIL ORDER: CHEQUE/P.O TO: SCS (CVG), 655 GREEN LANES, LONDON N8 0QY. TEL: 081 340 8565

P&P ADD 75P FOR SOFTWARE, £5 FOR MACHINES. 3-5 DAYS, NEXT DAY £10. TRADE ENQUIRIES WELCOME. WE RESERVE THE RIGHT TO CHANGE OUR PRICES WITHOUT PRIOR NOTICE. E&OE.

PREVIEW

MERCS

SEGA

Capcom's brilliant shoot 'em up Mercs is all set to get an airing on the Master System. It's already appeared on the Megadrive and Sega should have the Master System version in the shops by the time you read this. The game is a bog standard vertically scrolling shooter along the lines of Commando and Ikari Warriors, but the sheer frenetic speed of the game lifts it above others in the genre. Lots of extra weapons and bonus pick-ups, as well as some very impressive level bosses will undoubtedly make this one a smash hit. Look out for it!

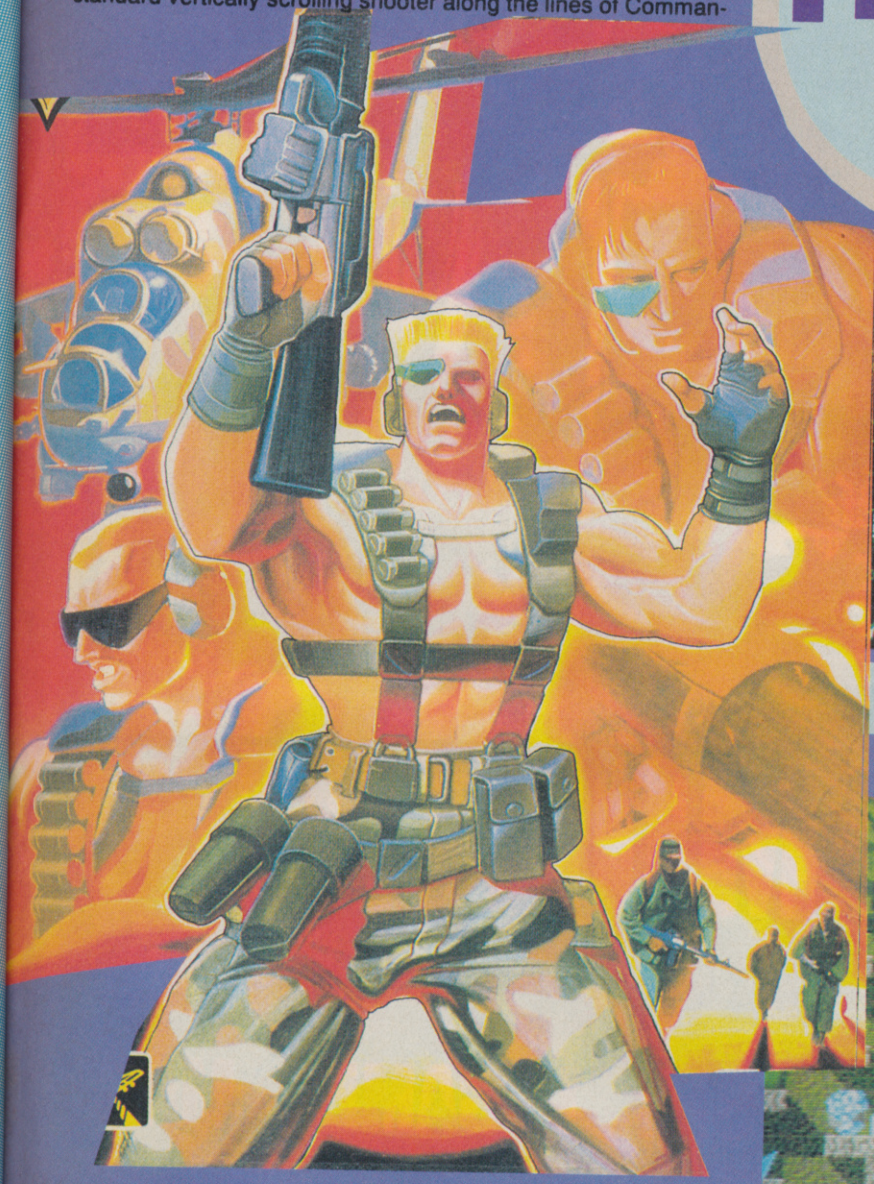

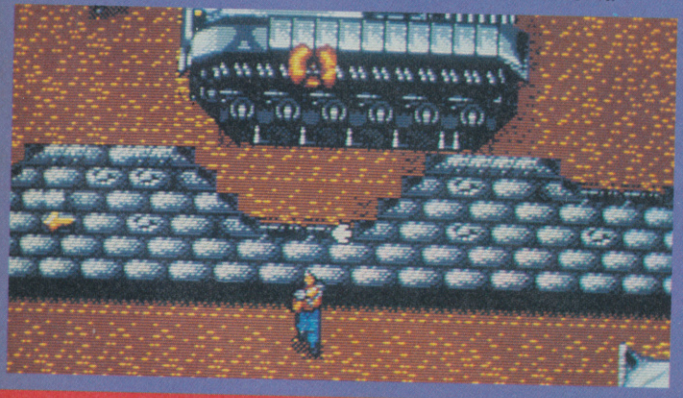

VERSION	DATE	PRICE
MASTER SYSTEM	TBA	£ TBA

FUZZBALL

SYSTEM 3

System 3 are all set to unleash a new kind of critter on the sixteen bit scene. Fuzzballs. They're icky, they're sticky and they're really tricky. You play the part of the foolish Magician's apprentice who has unwittingly set the fuzzy demons free. Transforming himself into a fuzzball in an effort to stop them, he must now set about destroying the horrible little varmints. The game itself is a Bubble Bobble variant, with cute graphics and a msart soundtrack. It all looks like great fun and will be in the shops before Christmas. Especially smart is the wonderfully animated intro sequence. Could be a smash hit, check it out.

VERSION	DATE	PRICE
AMIGA	TBA	£ TBA

NEXT MONTH!

IT'S A LAFF RIOT IN THE FAB FEB ISSUE OF BRITAIN'S NUMBER 1 GAMES MAG WE'LL BE BACK WITH THE BEST NEWS AND THE SMARTEST REVIEWS SO GET DOWN TO YOUR LOCAL NEWSAGENT ORDER YOUR COPY AND REMEMBER... ...STAY OUT OF TROUBLE!

GET YOUR NEXT THRILL PACKED, GOB SMACKED, SWANKY, SPANKY POWERED UP ISSUE OF CVG ON THE 15TH FEBRUARY...SEE YOU THERE

ROLLERGAMES™

Furious roller skates chase

The Roller Games are the most popular sports games of the 21st century. But vicious criminals V.I.P.E.R. want to grab the mega-prize for themselves. They kidnap Emerson, the commissioner of Roller Games. Three roller skating teams take up the hunt and chase the thugs right through town.
Roller Games: SuperWhooperVideoGameFun from KONAMI.
KONAMI has even more top hits for the Nintendo System:
Teenage Mutant Hero Turtles II, Top Gun-The Second Mission and Mission: Impossible.
Go get them now!

KONAMI®

SuperWhooperVideoGameFun

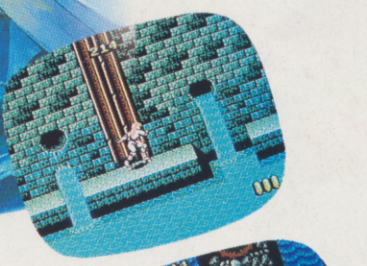

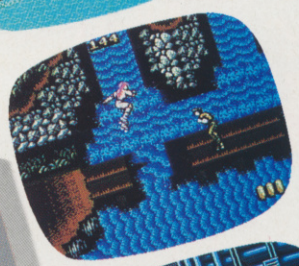

PALCOM™ SOFTWARE

Original Nintendo Seal of Quality

Exclusiv for
Nintendo Entertainment Systems

Distribution: Bandai UK Ltd. (UK), Unit 26/27, Fareham Industrial Park, Fareham Hants, PO 16 8XB

KONAMI® and KONAMIGAMES® are registered trademarks of KONAMI Software Corporation. © 1990 World Alliance of Rollersports, Inc. – Sams/Miller Productions – Motown Productions.
RollerGames™ is a trademark of World Alliance of Rollersports.

2-HOT 2-HANDLE

THE SPECIAL PACK OF ACTION GAMES THAT WILL CAUSE A

Riot!

2-HOT 2-Handle

ocean

AMIGA ATARI ST ocean **AMSTRAD SPECTRUM COMMODORE**

OCEAN SOFTWARE LIMITED · 6 CENTRAL STREET · MANCHESTER · M2 5NS · TEL: 061 832 6633 · FAX: 061 834 0650